

-OF-

ALSO: PART OF THE SOUTHERLY 10 FEET OF LOT 10 IN LAKE BEULAH MANOR ACCORDING TO THE RECORDED PLAT THEREOF AND BEING IN THE WEST 1/2 OF SECTION 9, TOWNSHIP 4 NORTH, RANGE 18 EAST OF THE FOURTH PRINCIPAL MERIDIAN IN THE TOWN OF EAST TROY, COUNTY OF WALWORTH AND STATE OF WISCONSIN AND BEING MORE PARTICULARLY DESCRIBED AS FOLLOWS: COMMENCE AT THE SOUTHWEST CORNER OF LOT 12 OF LAKE BEULAH MANOR; THENCE NORTH 36°34' EAST, 173.06 FEET TO THE POINT OF BEGINNING OF A PARCEL OF LAND HEREINAFTER DESCRIBED; THENCE CONTINUE NORTH 36°34' EAST 2.14 FEET; THENCE SOUTH 74°15'17" EAST (RECORDED AS SOUTH 73°56' EAST) 243.4 FEET MORE OR LESS TO THE SHORELINE OF LAKE BEULAH; THENCE SOUTHWESTERLY ALONG SAID SHORELINE 2.00 FEET MORE OR LESS; THENCE NORTH 74°15'17" WEST, 75.9 FEET MORE OR LESS; THENCE NORTH 15°44'43" EAST, 2.00 FEET; THENCE NORTH 74°15'17" WEST, 85.97 FEET; THENCE SOUTH 15°44'43" WEST, 2.00 FEET; THENCE NORTH 74°15'17" WEST, 82.00 FEET TO THE POINT OF BEGINNING.

SURVEY LOCATION: N9156 HUMPHREY LANE

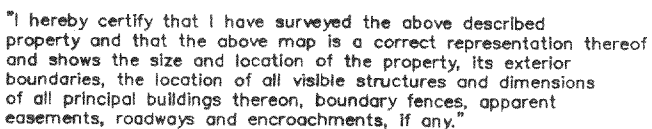

### LEGEND

- © FOUND 2" IRON PIPE  
○ FOUND 1" IRON PIPE  
( ) RECORDED AS

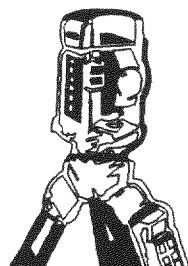

LAND SURVEYS  
MAPPING AND PLANNING  
412 N. PINE STREET  
BURLINGTON, WI 53105  
(262)-767-0225

Robert J. Wetzel  
ROBERT J. WETZEL S-1778

4356  
JOB NUMBER

PBM-8

418-1388