

AMERICAN SURVEYING COMPANY, INC.

LAND SURVEYORS

12207 C.T.H. "K" FRANKSVILLE, WISCONSIN 53126

TEL. (262) 835-4774 FAX: (262) 835-2379

PLAT OF SURVEY

PREPARED FOR: BADGER HOME BUILDERS, INC.

OWNERS: KURT & SUSAN HUDZINSKI

DESCRIPTION:

LOT 7, BLOCK 2 OF "CLEARVIEW SUBDIVISION" BEING A PART OF THE SOUTHEAST 1/4 OF THE SOUTHEAST 1/4 OF SECTION 18, TOWN 4 NORTH, RANGE 18 EAST, IN THE TOWN OF EAST TROY, COUNTY OF WALWORTH, STATE OF WISCONSIN.

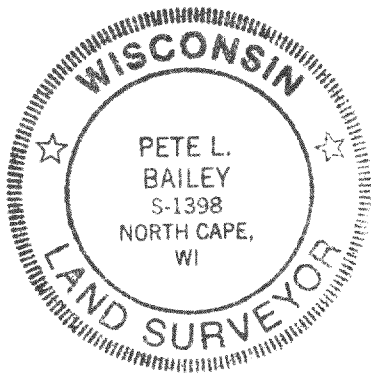

OAK RIDGE AVENUE

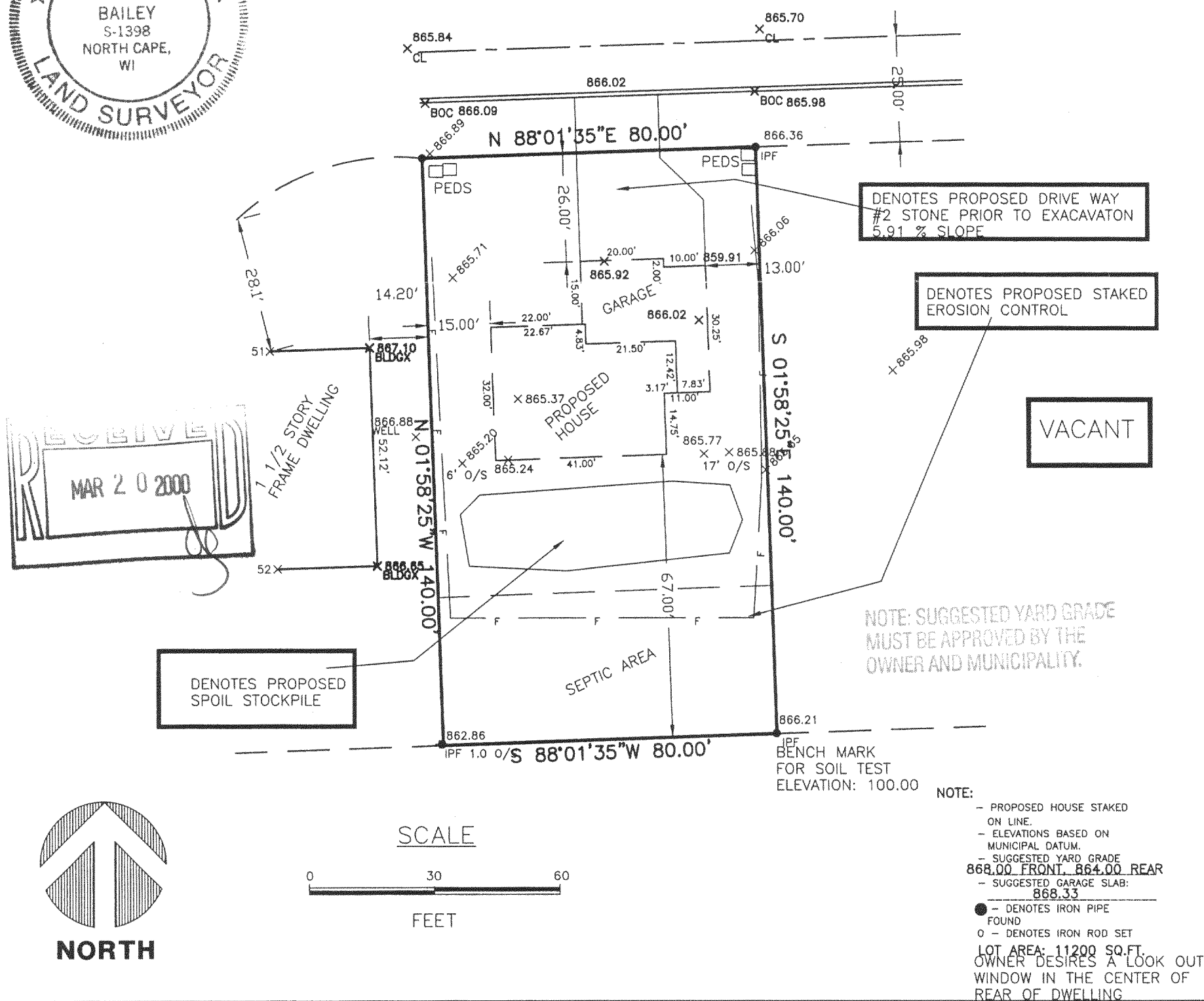

STATE OF WISCONSIN
COUNTY OF RACINE

I hereby certify that I have surveyed the above described property and the above map is a true representation thereof and shows the size and location of the property, its exterior boundaries, the location of all visible structures and dimensions of all principle buildings thereon, boundary fences, apparent easements, roadways and visible encroachments, if any.

This survey is made for the present owners of the property, and also those who purchase, mortgage, or guarantee the title thereto within one (1) year from the date thereof.

Dated at NORTH CAPE, WISCONSIN, this 9TH day of FEBRUARY, 2000.

Recertified xxxxxxxxxxxxxxxxxxxxxxxxxxxxxxxxxxxx

Registered Land Surveyor

JOB NO. 2000.006

DRAWING NAME: JN200031

DRAWN BY: PLB
CHECKED BY: PLB

PCV-18

418-1379