

METROPOLITAN ENGINEERING, INC.
ENGINEERS - LAND SURVEYORS

20875 CROSSROADS CIRCLE, SUITE 150 WAUKESHA, WI 53186
(414) 782-2221 FAX 782-4426

PLAT OF SURVEY

PREPARED FOR: STONEGATE
LOCATION: Wilmer Grove Drive, East Troy, Wisconsin
LEGAL DESCRIPTION: Lot 6 Block 1 CLEARVIEW being a resubdivision of a part of Lot 41, all of Lots 42 and 43, in Block 1 in the subdivision of Wilmer Grove Beach, and lands in a part of the Northwest Quarter and the Northeast Quarter of the Southeast Quarter, and the Southeast Quarter of the Northeast Quarter of Section 18, Township 4 North, Range 18 East, Walworth County, Wisconsin.

October 8, 1999

Survey No. 990713

WILMER GROVE DRIVE (60')

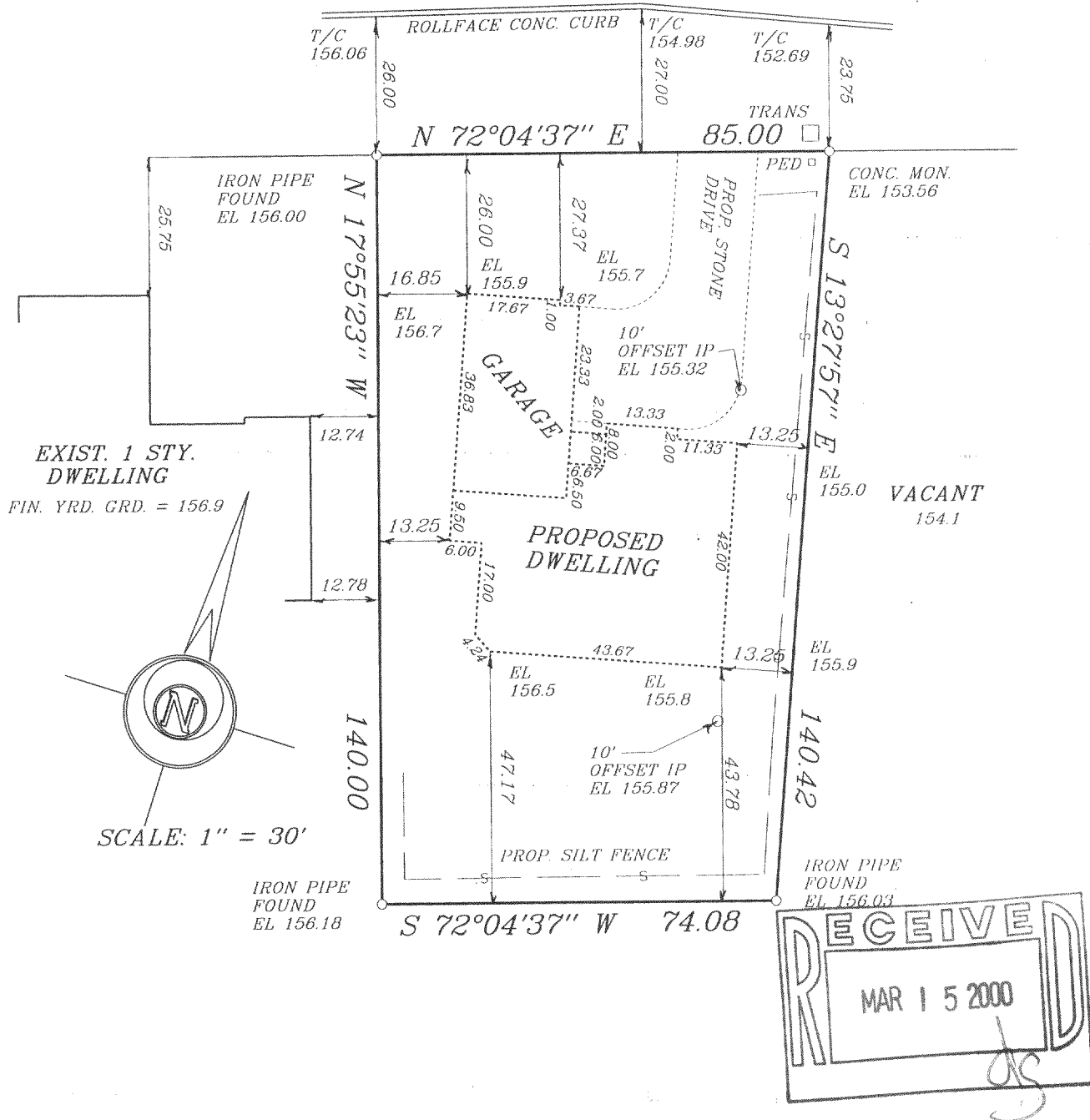

I hereby certify that I have surveyed the above described property and the above map is a true representation thereof and shows the size and location of the property, its exterior boundaries, the location of all visible structures and dimensions of all principal buildings thereon, boundary fences, apparent easements, roadway and visible encroachments, if any. This survey is made for the present owners of the property, and also those who purchase, mortgage, or guarantee, the title thereto within one (1) year from date hereof.

Signed

Christopher J. Kunkel
CHRISTOPHER J. KUNKEL REGISTERED LAND SURVEYOR S-1755

PCV-6

418-1376