

PLAT OF SURVEY
-OF-

LEGAL DESCRIPTION AS FURNISHED:

A PARCEL OF LAND LOCATED IN "WILLIAMS PARK SUBDIVISION", LOCATED IN SECTION 4, TOWNSHIP 4 NORTH, RANGE 18 EAST, TOWN OF EAST TROY, WALWORTH COUNTY, WISCONSIN, DESCRIBED AS FOLLOWS, TO-WIT: BEGINNING AT THE SOUTH-EAST CORNER OF SAID WILLIAMS PARK; THENCE SOUTH 86°45' WEST ALONG THE SOUTHERLY LINE OF SAID WILLIAMS PARK 240.16 FEET; THENCE NORTH 4°14' WEST, 24.07 FEET; THENCE NORTH 2°52' WEST, 72.00 FEET TO THE SOUTHERLY LINE OF A 20 FOOT EASEMENT; THENCE NORTH 85°33' EAST ALONG SAID EASEMENT, 234.26 FEET TO THE CENTERLINE OF A PUBLIC HIGHWAY; THENCE SOUTH 6°30' EAST ALONG THE CENTERLINE OF SAID HIGHWAY 101.13 FEET TO THE PLACE OF BEGINNING.

SURVEY FOR: KEN NEUMAN

PROPOSED ADDRESS: _____ EAST SHORE ROAD

PROPOSED FN. FL.: _____

PROPOSED YD. GR.: _____

PROPOSED DWELLING WAS STAKED ON ACTUAL CORNERS WITH 5 FOOT CONTROL ON THE LONGEST HOUSE LINE. THE CONTRACTOR WILL BE RESPONSIBLE TO FIELD VERIFY ALL STAKES FOR LOCATION AND DIMENSION PRIOR TO CONSTRUCTION. IF ANY DISCREPANCIES OCCUR NOTIFY THIS OFFICE AT ONCE.

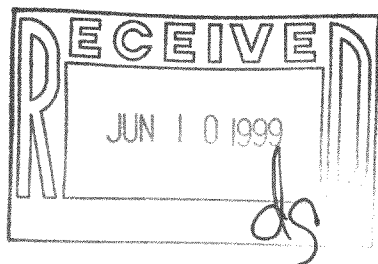
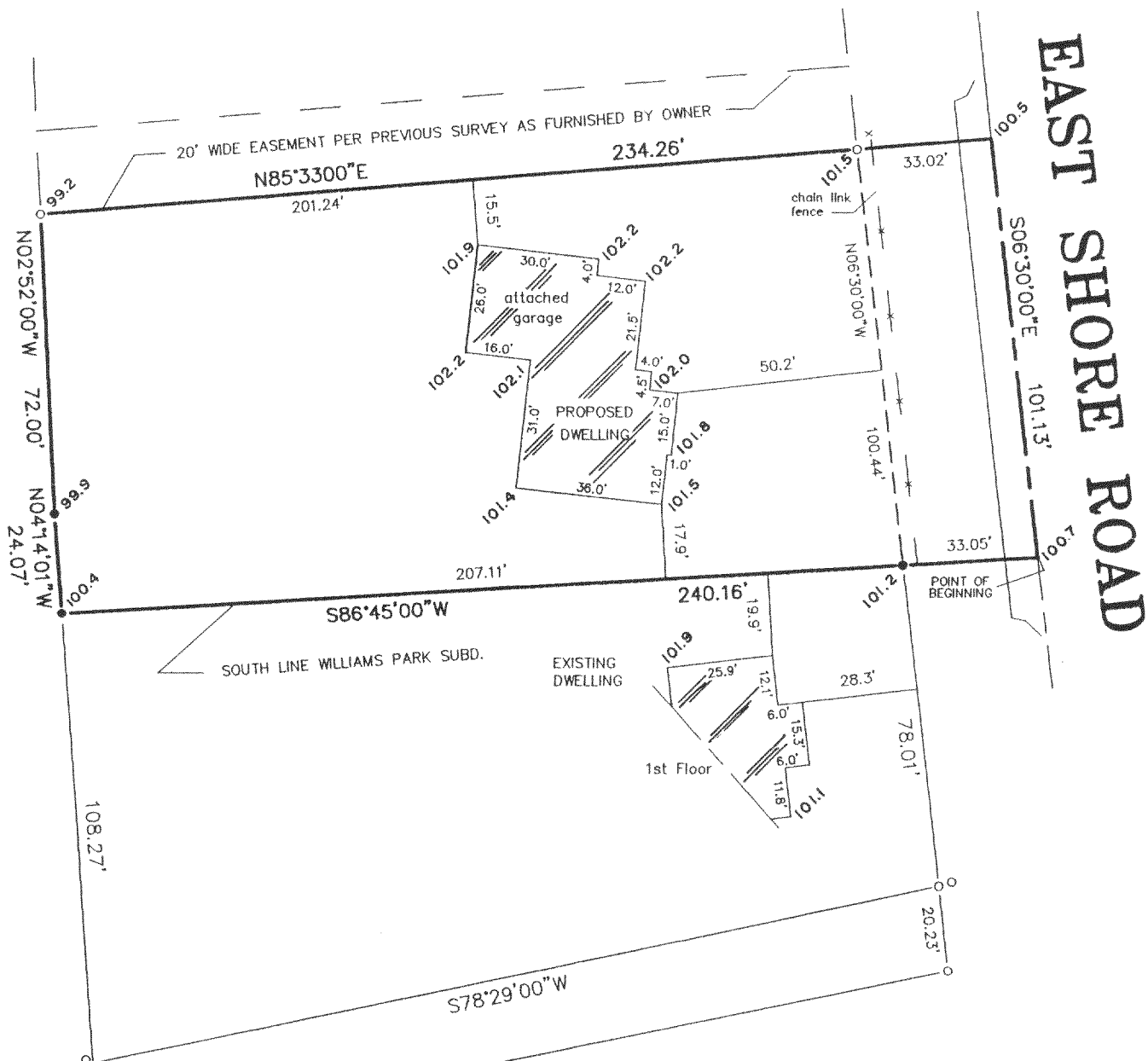

LEGEND

- FOUND IRON PIPE
- SET IRON PIPE
- 101.0 EXISTING ELEVATION

SCALE 1" = 40'

"I hereby certify that I have surveyed the above described property and that the above map is a correct representation thereof and shows the size and location of the property, its exterior boundaries, the location of all visible structures and dimensions of all principal buildings thereon, boundary fences, apparent easements, roadways and encroachments, if any."

"This survey is made for the use of the present owners of the property, and those who purchase, mortgage, or guarantee the title thereto within one year from date hereof."

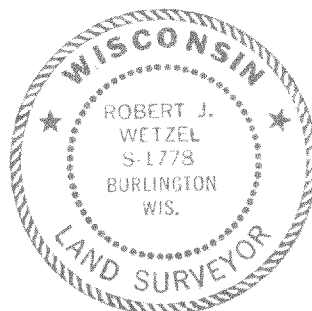

THIS IS NOT AN ORIGINAL PRINT
UNLESS THIS SEAL IS RED.

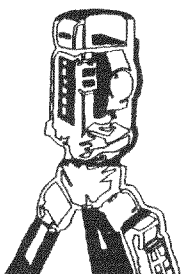

B.W. SURVEYING

LAND SURVEYS
MAPPING AND PLANNING
412 N. PINE STREET
BURLINGTON, WI 53105
(414)-767-0225

Robert J. Wetzel
ROBERT J. WETZEL S-1778

REV: AUGUST 11, 1998
JULY 6, 1998

DATE

3546

JOB NUMBER

PWP-15B

418-1312