

LAKE ROAD

(30' WIDE)

PLAT OF SURVEY
-OF-

THW WEST 2/3 OF LOT 2, ROMADKA PARK SUBDIVISION, LOCATED IN THE NORTHEAST 1/4 OF SECTION 8 AND THE SOUTHEAST 1/4 OF SECTION 5, TOWN 4 NORTH, RANGE 18 EAST, TOWN OF EAST TROY, WALWORTH COUNTY, WISCONSIN.

SURVEY FOR: HACKBARTH BUILDERS
SURVEY LOCATION: W1771 LAKE ROAD

NOTE: THIS OFFICE UNABLE TO DETERMINE THE HIGH WATER MARK. A PROFESSIONAL AGENCY SUCH AS THE DEPARTMENT OF NATURAL RESOURCES SHOULD BE CONTACTED TO MAKE THIS DETERMINATION.

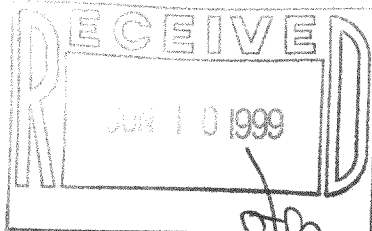

SCALE: 1" = 40'



LEGEND

- FOUND IRON PIPE
- FOUND IRON ROD

"I hereby certify that I have surveyed the above described property and that the above map is a correct representation thereof and shows the size and location of the property, its exterior boundaries, the location of all visible structures and dimensions of all principal buildings thereon, boundary fences, apparent easements, roadways and encroachments, if any."

"This survey is made for the use of the present owners of the property, and those who purchase, mortgage, or guarantee the title thereto within one year from date hereof."

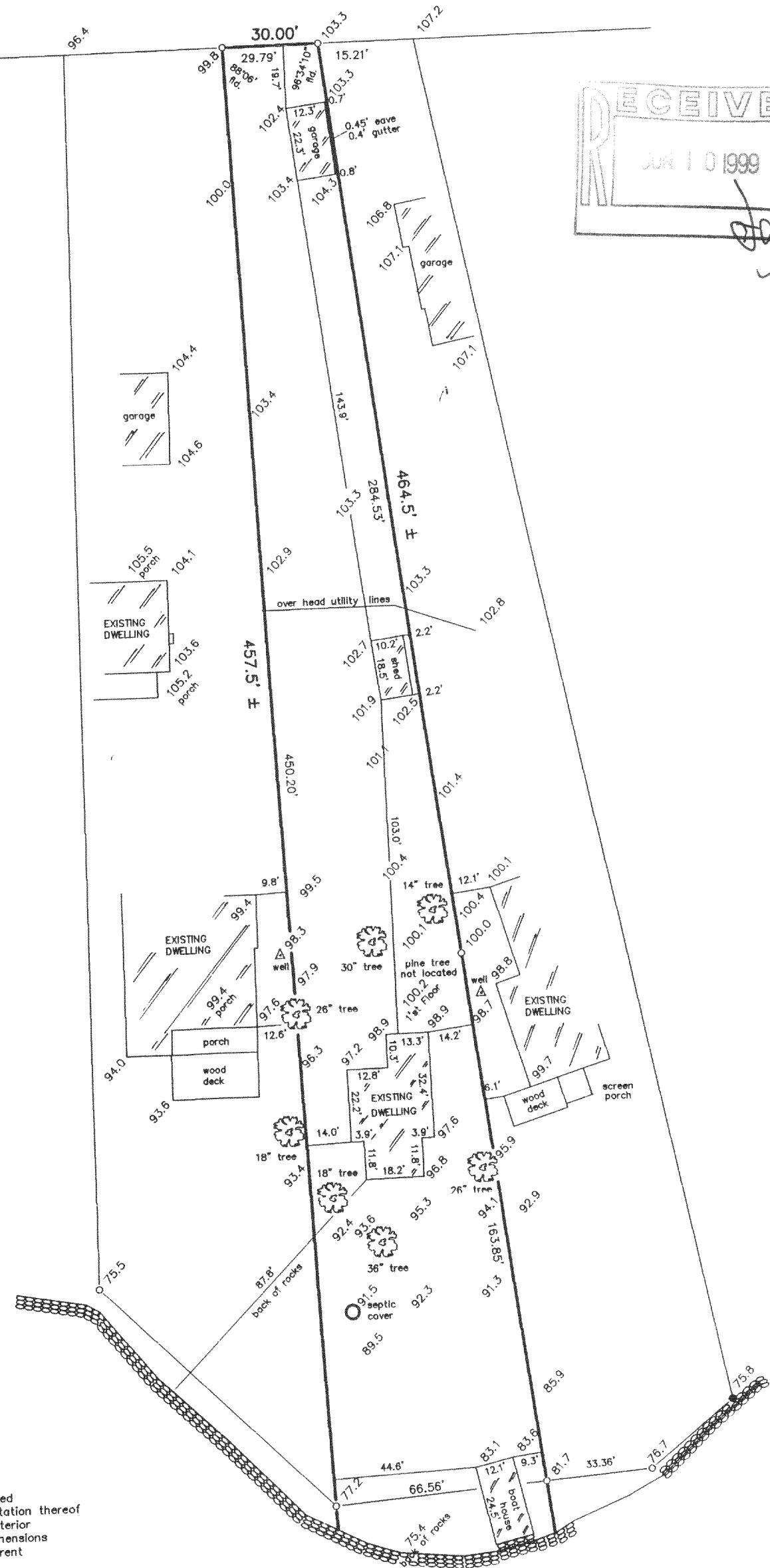

LAKE BEULAH

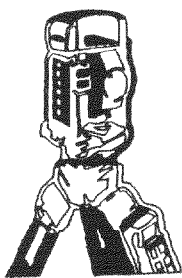

B.W. SURVEYING

LAND SURVEYS
MAPPING AND PLANNING
412 N. PINE STREET
BURLINGTON, WI 53105
(414)-767-0225

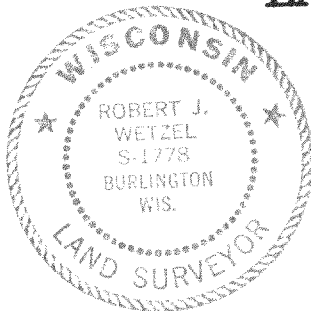

Robert J. Wetzel
ROBERT J. WETZEL S-1778

THIS IS NOT AN ORIGINAL PRINT
UNLESS THIS SEAL IS RED.

12 / 16 / 98
DATE

3775
JOB NUMBER

PRD-2 418-1300