

PLAT OF SURVEY



FOR: AMERICAN CLASSIC PROPERTIES

DATE: 10/8/98

DESCRIPTION: LOT 2 OF C.S.M. #2265 BEING PART OF THE SW 1/4, OF THE SW 1/4 OF SECTION 17, TOWN 4 NORTH, RANGE 18 EAST, TOWN OF EAST TROY, WALWORTH COUNTY, WISCONSIN.

LEGEND

● IRON PIPE FOUND

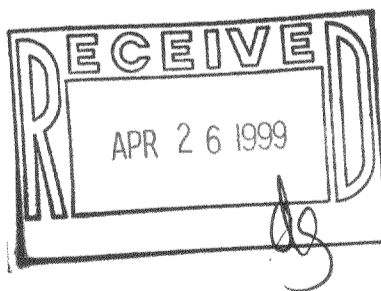
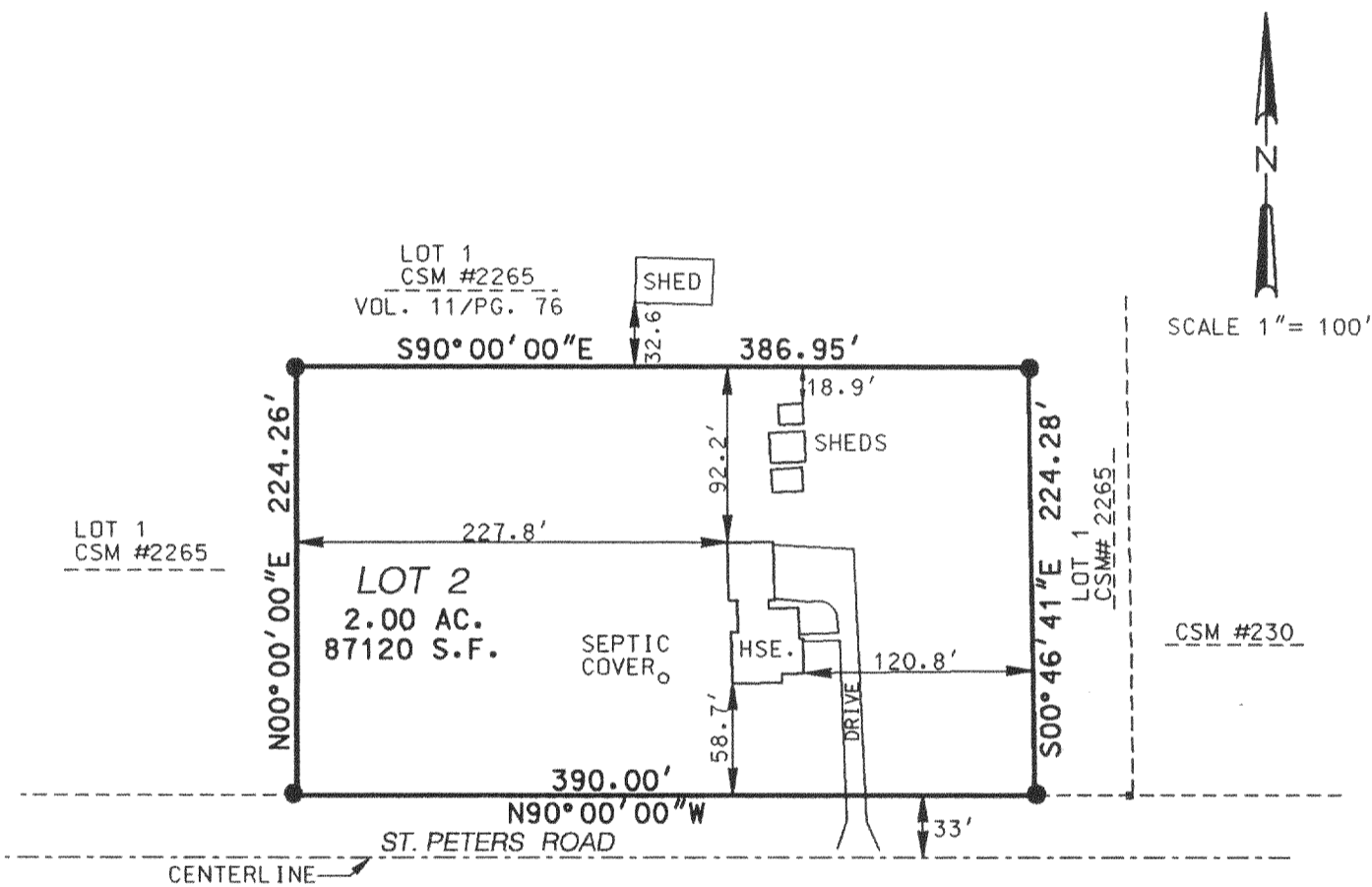

THE ABOVE MAP IS A TRUE REPRESENTATION THEREOF AND SHOWS THE SIZE AND LOCATION OF ALL THE PROPERTY, EXTERIOR BOUNDARIES, THE LOCATION OF ALL VISIBLE BOUNDARY FENCES, APPARENT EASEMENTS, ROADWAYS AND VISIBLE ENCROACHMENTS, IF ANY.

THIS SURVEY IS MADE FOR THE USE OF THE PRESENT OWNERS OF THE PROPERTY, AND ALSO THOSE WHO PURCHASE, MORTGAGE OR GUARANTEE TITLE WITHIN ONE (1) YEAR FROM DATE HERETO.

THIS IS THE ORIGINAL PRINT ONLY IF SEAL IS IMPRINTED IN RED



BRADFORD L. SPENCER, R.L.S. 2069
RSV# 98274.DGN

418-1276

PA-2265