

PROPOSED LOT LINE ADJUSTMENT

PARCEL A: TO BE ADDED TO ADJOINING LANDS ON THE NORTH (KRUEGER TO URBANIAK) PART OF THE NORTHWEST 1/4 OF THE SOUTHWEST 1/4 OF SECTION 16, TOWNSHIP 4 NORTH, RANGE 18 EAST OF THE FOURTH PRINCIPAL MERIDIAN, IN THE TOWNSHIP OF EAST TROY, WALWORTH COUNTY, WISCONSIN AND BEING MORE PARTICULARLY DESCRIBED AS FOLLOWS: COMMENCE AT THE WEST 1/4 CORNER OF SAID SECTION 16; THENCE SOUTH 00°04'37" EAST ALONG THE WEST LINE OF SAID SOUTHWEST 1/4 SECTION 357.20 FEET; THENCE SOUTH 88°24'07" EAST 20.01 FEET TO THE PLACE OF BEGINNING OF THIS DESCRIPTION; THENCE CONTINUE SOUTH 88°24'07" EAST 249.63 FEET; THENCE SOUTH 00°04'37" EAST 250.57 FEET; THENCE SOUTH 86°22'22" WEST 250.00 FEET; THENCE NORTH 00°04'37" WEST 273.35 FEET TO THE PLACE OF BEGINNING. CONTAINING 1.50 ACRES OF LAND MORE OR LESS.

PARCEL B: TO BE ADDED TO ADJOINING LANDS ON THE EAST (URBANIAK TO KRUEGER) PART OF THE NORTHWEST 1/4 OF THE SOUTHWEST 1/4 OF SECTION 16, TOWNSHIP 4 NORTH, RANGE 18 EAST OF THE FOURTH PRINCIPAL MERIDIAN, IN THE TOWNSHIP OF EAST TROY, WALWORTH COUNTY, WISCONSIN AND BEING MORE PARTICULARLY DESCRIBED AS FOLLOWS: COMMENCE AT THE WEST 1/4 CORNER OF SAID SECTION 16; THENCE SOUTH 00°04'37" EAST ALONG THE WEST LINE OF SAID SOUTHWEST 1/4 SECTION 357.20 FEET; THENCE SOUTH 88°24'07" EAST 269.64 FEET TO THE PLACE OF BEGINNING OF THIS DESCRIPTION; THENCE NORTH 00°04'37" WEST 24.62 FEET; THENCE NORTH 86°22'06" EAST 439.99 FEET; THENCE NORTH 00°55'41" WEST 564.16 FEET MORE OR LESS TO A POINT ON THE SOUTHERLY LINE OF ARMY LAKE PER PREVIOUS SURVEY; THENCE SOUTH 61°32'10" ALONG SAID SOUTHERLY LINE 86.08 FEET MORE OR LESS; THENCE SOUTH 00°55'41" EAST 590.00 FEET MORE OR LESS; THENCE NORTH 88°24'07" WEST 515.36 FEET; TO THE PLACE OF BEGINNING. CONTAINING 1.50 ACRES OF LAND MORE OR LESS.

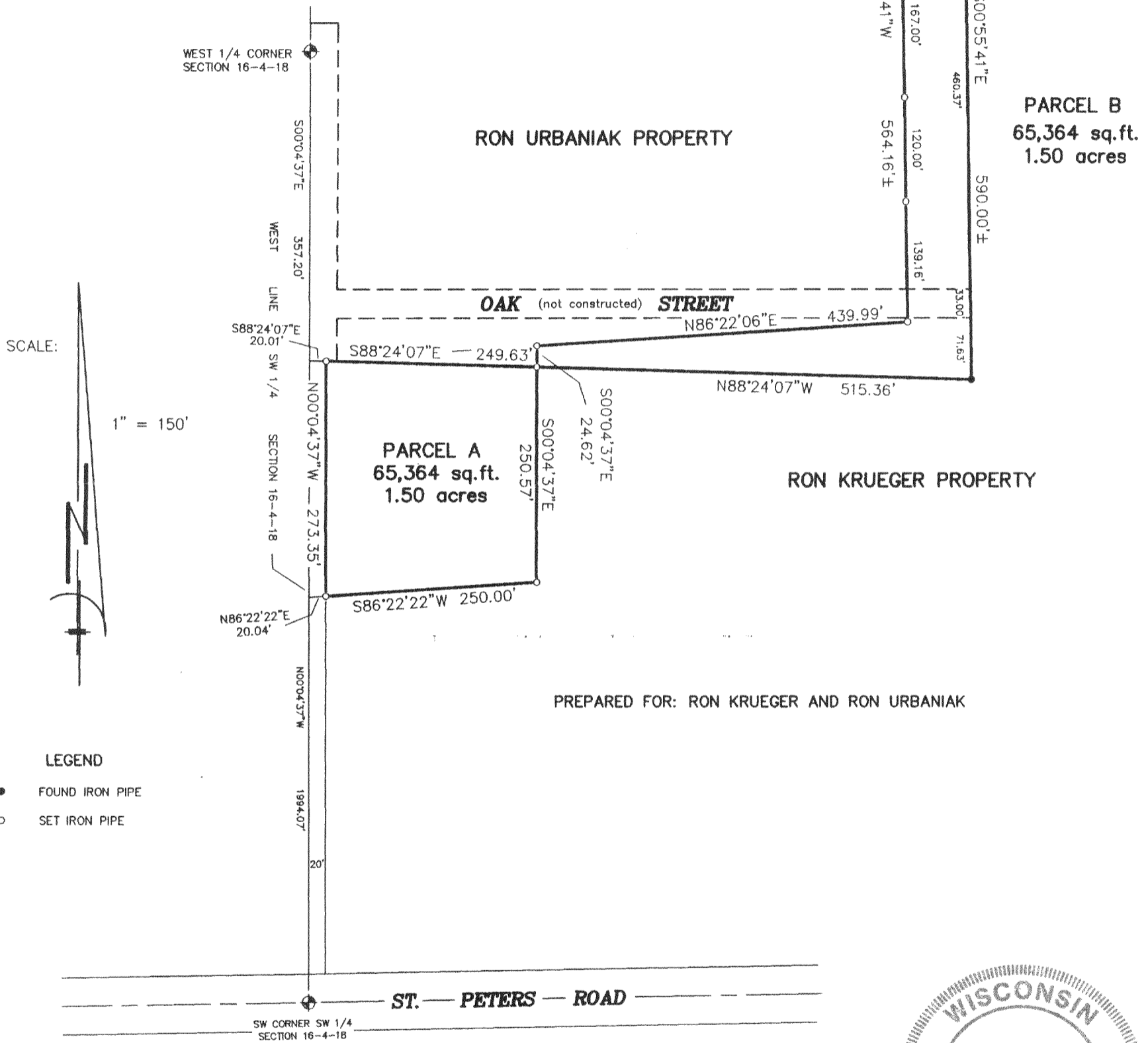
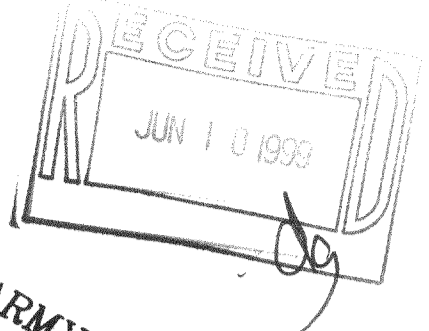

"I hereby certify that I have surveyed the above described property and that the above map is a correct representation thereof and shows the size and location of the property, its exterior boundaries, the location of all visible structures and dimensions of all principal buildings thereon, boundary fences, apparent easements, roadways and encroachments, if any."

"This survey is made for the use of the present owners of the property, and those who purchase, mortgage, or guarantee the title thereto within one year from date hereof."

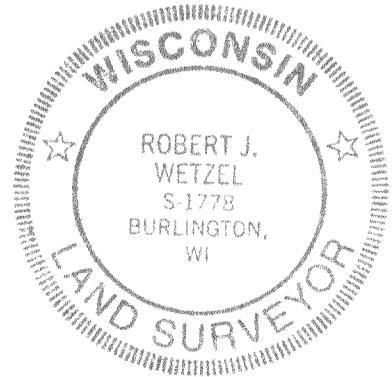

THIS IS NOT AN ORIGINAL PRINT
UNLESS THIS SEAL IS RED.

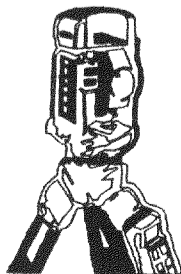

B.W. SURVEYING

LAND SURVEYS
MAPPING AND PLANNING
412 N. PINE STREET
BURLINGTON, WI 53105
(414)-767-0225

REVISED: 1 / 11 / 99
REVISED: 10 / 26 / 98

Robert J. Wetzel
ROBERT J. WETZEL S-1778
9 / 14 / 98 DATE 3635 JOB NUMBER

PO-11
PO-12

418 - 1259