

PLAT OF SURVEY
-OF-

LOT 12, BLOCK 6, MARAMAR SUBDIVISION, a subdivision located in Sections 10 and 11, Township 4 North, Range 18 East in the Town of East Troy, Walworth County, Wisconsin.

Survey For: Elroy Winkelman

Proposed buildings were staked on actual corners with 5 foot control on the longest house line. The Contractor will be responsible to field verify all stakes for location and dimension prior to construction. If any discrepancies should arise, notify this office at once.

Proposed Address: _____
Proposed Fn. Fl.: _____
Proposed Yd. Gr.: _____

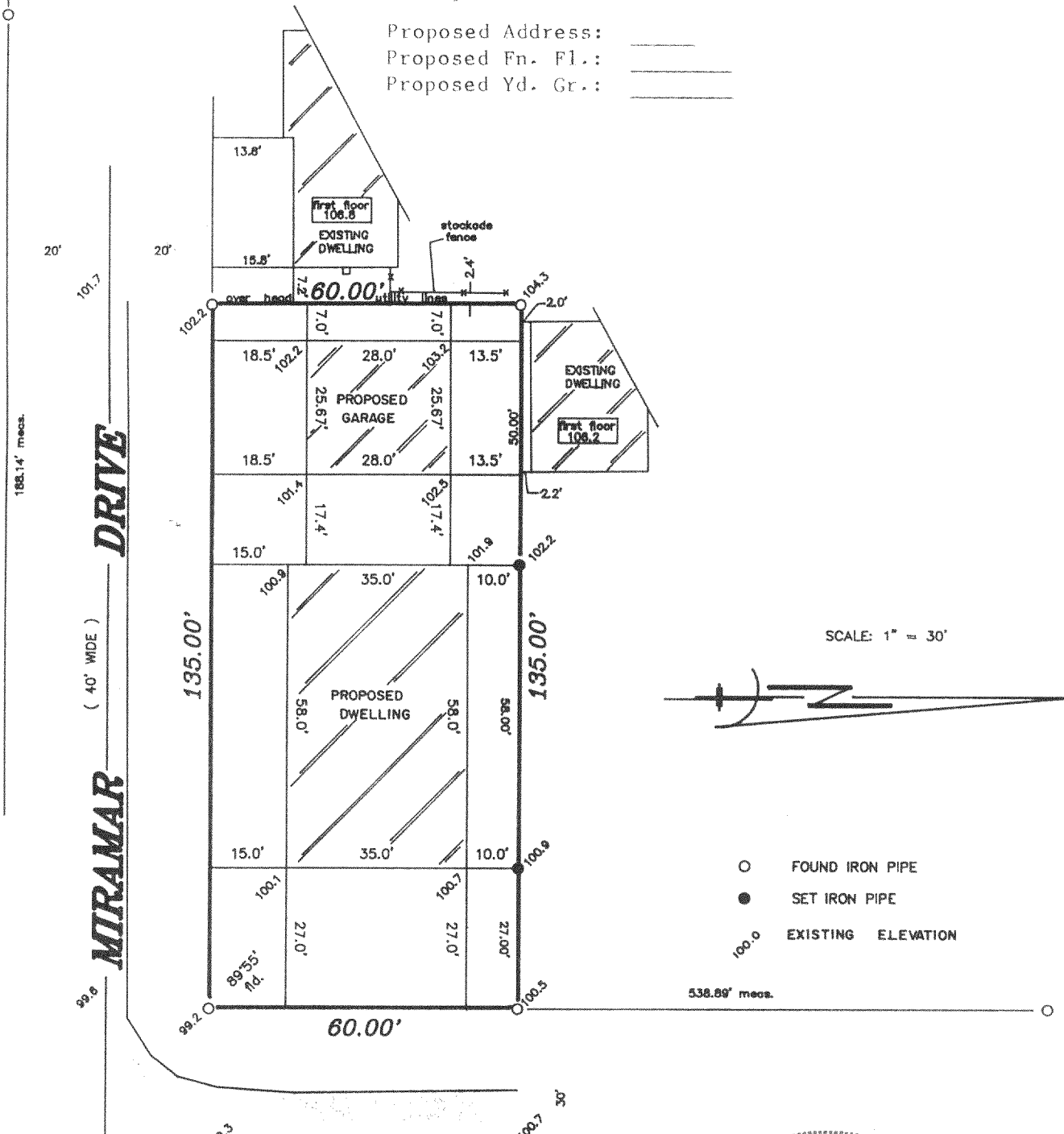

CEDAR DRIVE
(60' WIDE)

B.W. SURVEYING

Land Surveys
Mapping And Planning
412 N. Pine Street
Burlington, WI 53105
(414) 767-0225

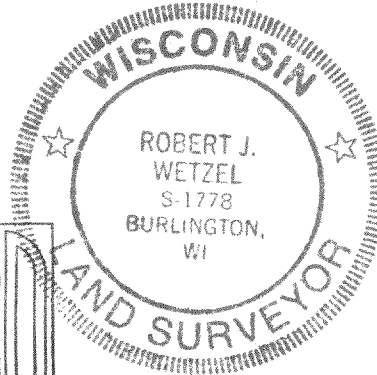
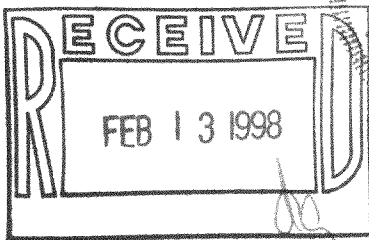
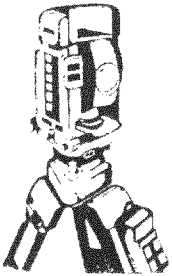

THIS IS NOT AN ORIGINAL PRINT
UNLESS THIS SEAL IS RED

Robert J. Wetzel
ROBERT J. WETZEL
REGISTERED LAND SURVEYOR - 1778

"I hereby certify that I have surveyed the above described property and that the above map is a true representation thereof and shows the size and location of the property, its exterior boundaries, the location of all visible structures and dimensions of all principal buildings thereon, boundary fences, apparent easements, roadways and encroachments, if any."

"This survey is made for the use of the present owners of the property, and those who purchase, mortgage, or guarantee the title thereto within one year from the date hereof."

5 / 8 / 97
DATE

2986
JOB NUMBER

PMR-79 418-1192