

Jeff Worden  
Spec Home

### PLAT OF SURVEY

**LOCATION:** Potters Lake Road, East Troy, Wisconsin

**LEGAL DESCRIPTION:** Lot 6 of CERTIFIED SURVEY MAP NO. 2363, being a redivision of Lots 2, 4, 5 & 6 in Potters Lake Woods, being a part of the Northeast 1/4 of the Southwest 1/4 and the Northwest 1/4 of the Southeast 1/4 of Section 10, Town 4 North, Range 18 East, in the Town of East Troy, Walworth County, Wisconsin.

March 16, 1996

Survey No. 2581-S

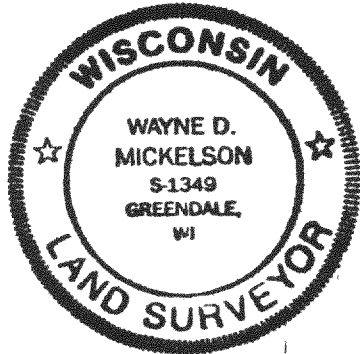
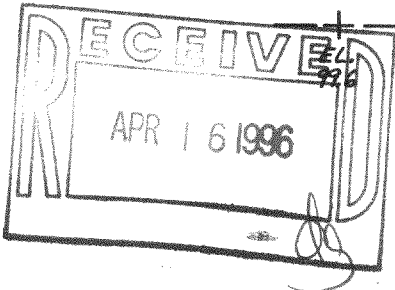
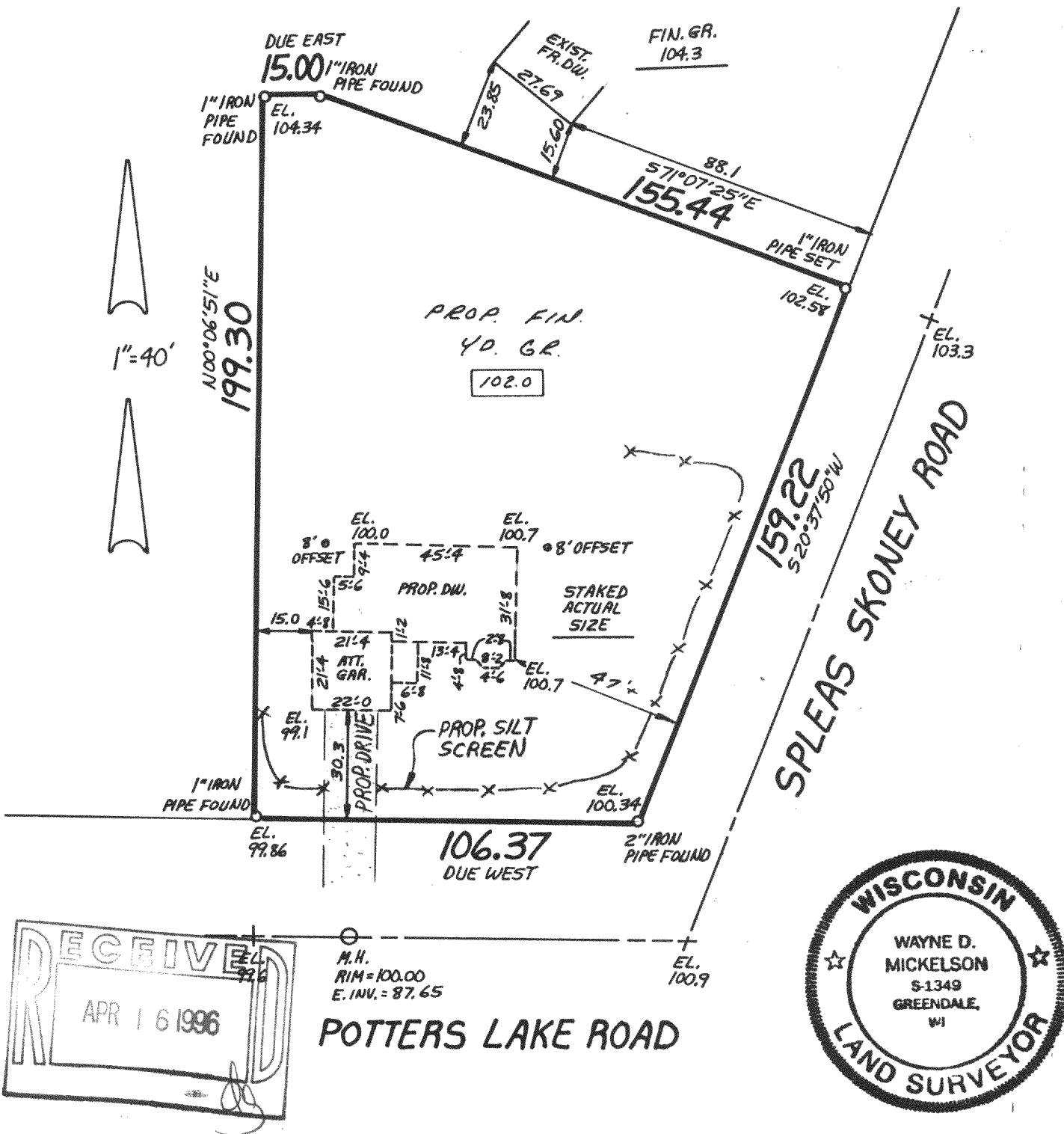

**METROPOLITAN ENTERPRISES, INC.**  
 REGISTERED LAND SURVEYORS  
 9415 W. FOREST HOME AVE., SUITE 202, HALES CORNERS, WI 53130  
 PH. 529-5380 FAX 529-9787

I HEREBY CERTIFY THAT I HAVE SURVEYED THE ABOVE DESCRIBED PROPERTY AND THAT THE ABOVE MAP IS A TRUE REPRESENTATION THEREOF AND SHOWS THE SIZE AND LOCATION OF THE PROPERTY, ITS EXTERIOR BOUNDARIES, THE LOCATION OF ALL VISIBLE STRUCTURES AND DIMENSIONS OF ALL PRINCIPAL BUILDINGS THEREON, BOUNDARY FENCES, APPARENT EASEMENTS AND ROADWAYS AND VISIBLE ENCROACHMENTS, IF ANY.

THIS SURVEY IS MADE FOR THE EXCLUSIVE USE OF THE PRESENT OWNERS OF THE PROPERTY, AND ALSO THOSE WHO PURCHASE, MORTGAGE, OR GUARANTEE THE TITLE THERETO WITHIN ONE (1) YEAR FROM DATE HEREOF.

SIGNED Wayne D. Mickelson

Wayne D. Mickelson  
Registered Land Surveyor S-1349

Proposed finished yard. 1st floor or top of foundation grade shown on this drawing is a suggested grade and should be verified by the owner and/or the builder.

418-1104