

# Plat of Survey



**JAHNKE & JAHNKE ASSOCIATES INC. SCALE 1" = 40'**  
 Consultants in Engineering, Planning, Subdivisions and Surveying

711 W. MORELAND BLVD. -- WAUKESHA, WISCONSIN 53188

TELEPHONE (414) 542-5797

FOR: TERONOMY BUILDERS

LEGAL DESCRIPTION: Lot 8, DUTCHLAND ACRES, located in the Southeast 1/4 of the Northeast 1/4 of Section 21, T4N, R18E, of the 4th P.M., Township of East Troy, County of Walworth, State of Wisconsin.

**Bench Mark 100.00 (Assumed Datum) Top of iron pipe located at northwest lot corner as shown.**

Top of Foundation 100.86

Garage Opening 99.80

SURVEY CERTIFICATE: I have surveyed the above described property and the map shown is a true representation thereof and shows the size and location of the property, its exterior boundaries, the location and dimensions of all visible structures thereon, fences, apparent easements and roadways and visible encroachments if any. This survey is made for the exclusive use of the present owners of the property and also those who purchase, mortgage or guarantee the title thereto within one (1) year from date hereof and as to them I warrant the accuracy of said survey and map.

NOTE: No iron pipes were placed at lot corners as part of this survey.

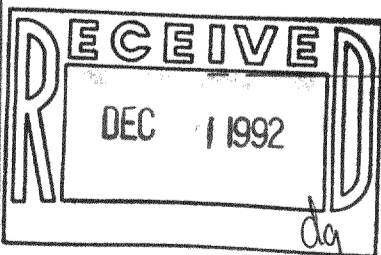
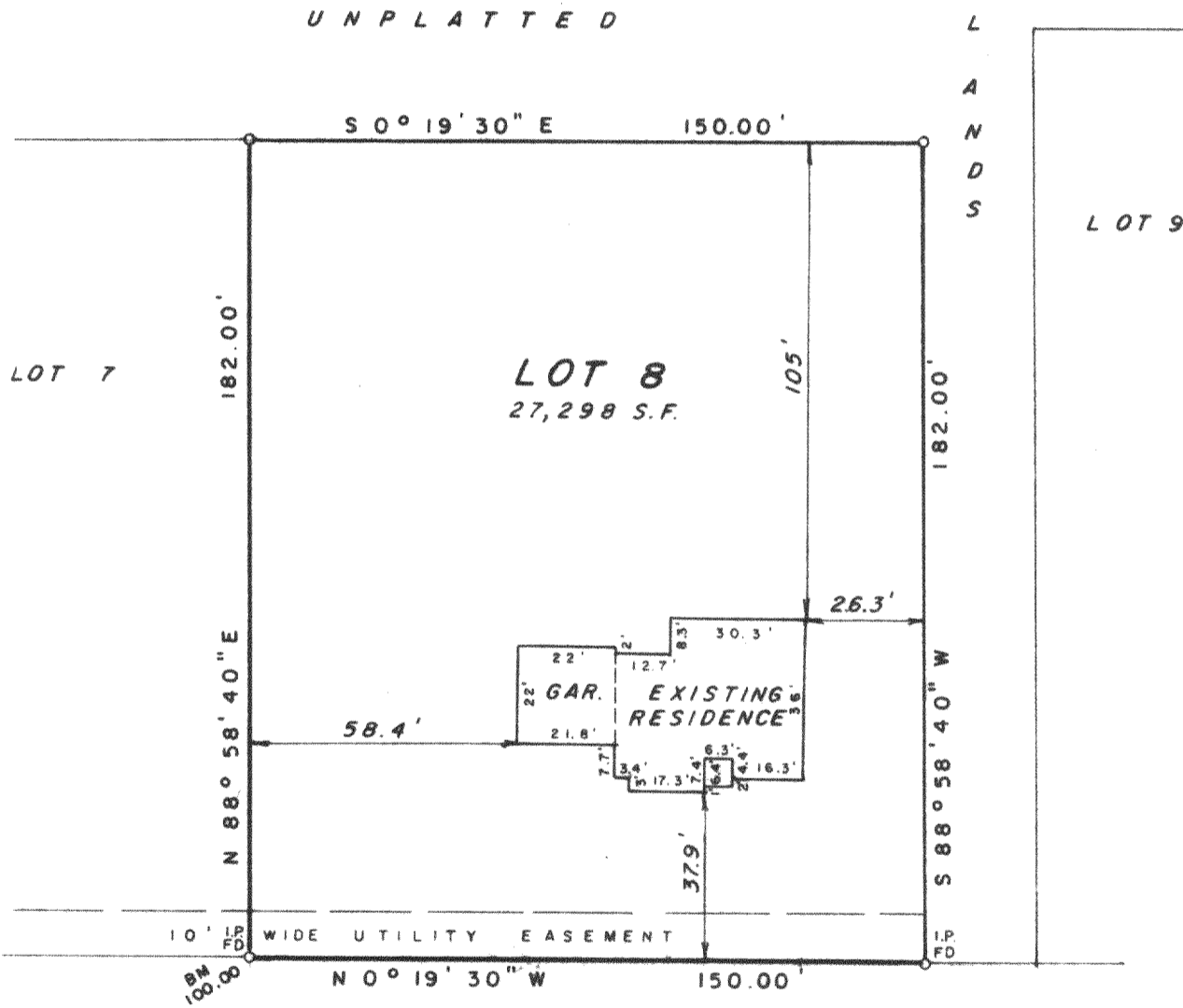

**GREENWALD COURT**  
 66' R.O.W. - 22' ASPHALT

STATE OF WISCONSIN }  
 COUNTY OF WAUKESHA } SS. \_\_\_\_\_

WE, JAHNKE & JAHNKE ASSOCIATES INC., DO HEREBY CERTIFY THAT WE HAVE MADE THIS SURVEY AND THAT THE INFORMATION AS SHOWN ON THE ABOVE PLAT OF SURVEY IS TRUE AND CORRECT REPRESENTATION THEREOF.

DATED THIS 11th DAY OF November 19 92

PLAT No. P.S. Walworth 160 BOOK Walworth #6 PAGE 20

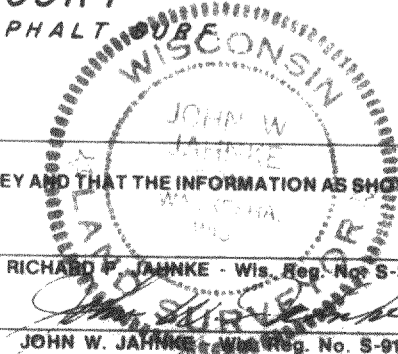

G.M.B. ENGINEERING 526002

PD-8

418-879