

PLAT OF SURVEY  
LOT 3 DUTCHLAND ACRES

LOCATED IN SEC. 21, T. 4 N., R. 18 E. TOWNSHIP  
OF EAST TROY, WALWORTH COUNTY, WISCONSIN  
FOR RUSSEL KNUDSEN

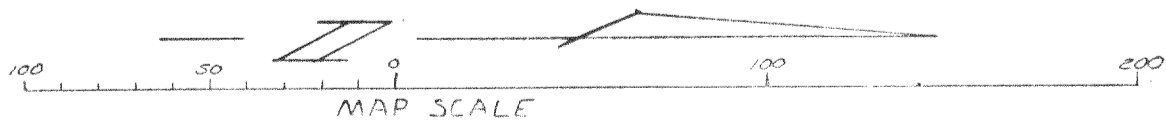
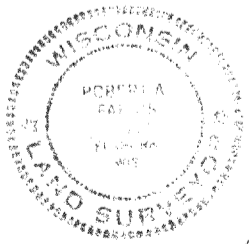
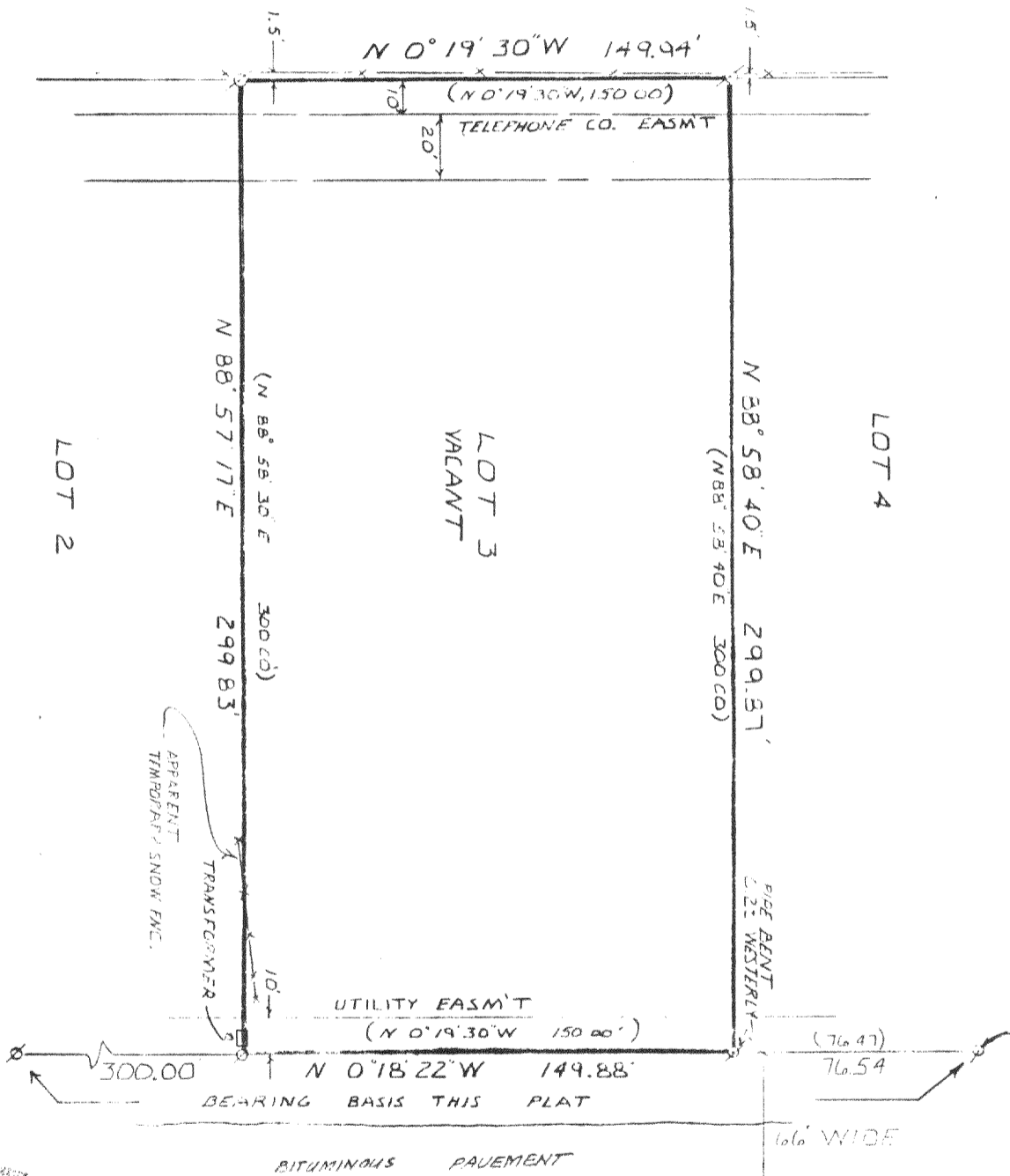

I hereby certify that I have surveyed the above described property and that the above map is a true representation thereof and shows the size and location of the property, its exterior boundaries, the location of all visible structures and dimensions of all principal buildings thereon, boundary fences, apparent easements, roadways and visible encroachments, if any.

This survey is made for the use of the present owners of the property, and also those who purchase, mortgage, or guarantee the title thereto within one (1) year from date hereof.

- ⊗ = FOUND PIPE SURVEY STK
- (XXX) = RECORDED DIMENSION
- X—X—X = FENCE

Robert J. Farris

DATED 03/04/87

FARRIS, HANSEN & ASSOCIATES, INC.  
7 Ridgeway Ct.  
Elkhorn, WI 53121

PROJECT 2733

PO 3

418-560