

ELECTRICAL SERVICE
SEE SHEET 13

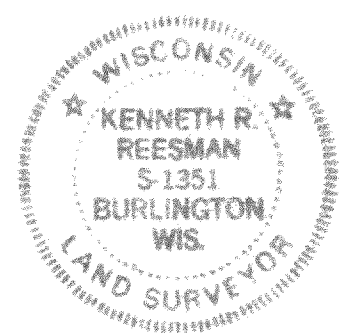
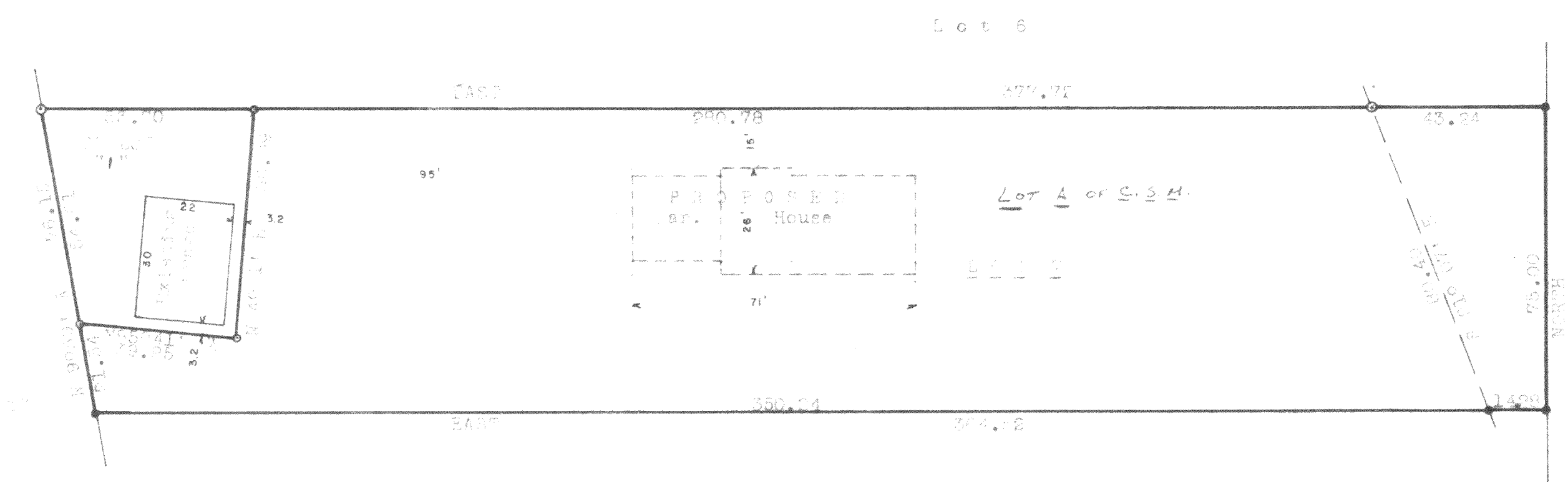

"I hereby certify that I have surveyed the above described property and that the above plat is an accurate survey and true representation thereof and correctly shows the exterior boundary lines and location of buildings on said property and the correct measurements thereof."

Kenneth R. Reesman
Kenneth R. Reesman, P.L.S. 1351

- * F I N D *
- Found 1" Iron Pipe
 - Found 1" Iron Pipe in Concrete Base
 - 2x4 1" Iron Pipe

PLAT OF SURVEY & PROPOSED HOUSE LOCATION for TOM REIMER of Lot 7 of McGregor Highlands Subdivision, located in Government Lot 2 in the SE $\frac{1}{4}$ of the NE $\frac{1}{4}$ of Section 9, T 4 N., R 19E., Town of East Troy, Walworth County, Wisconsin		
DATE	ROBERS & BOYD, INC. CONSULTING ENGINEERS 109 S. SPRING ST. BURLINGTON, WIS. (414) 763-2652	JOB NO.
3-11-79		79022-B
SCALE		CHECKED
1"=70'		Krp
DRAWN		SHEET
P.S.		1 OF 1
REVISED		

