

WAUKESHA LAND SURVEYS INC.

S. 20 W. 23156 ELLIS ST.

WAUKESHA, WISCONSIN 53186

Plat of Survey

For Mr. Arthur Brenke Rt. 3, Box 41A, Mukwonago

Location Lot 5, Block 1 Lake Beulah being a subdivision of part of Section 12, Town 4 North, Range 18 East, Town of East Troy, Walworth County, Wisconsin.

RECEIVED
FEB - 5 2013
By *Smr*

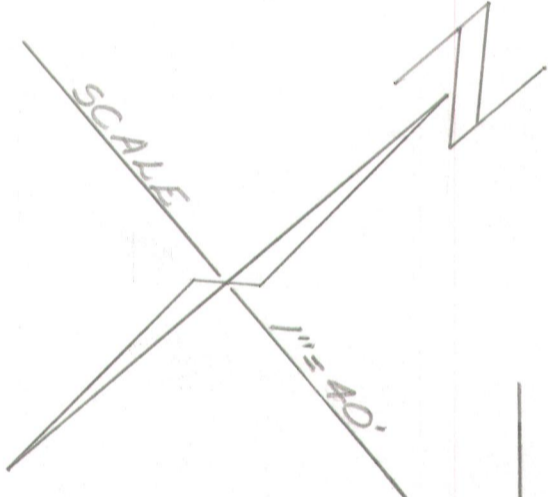
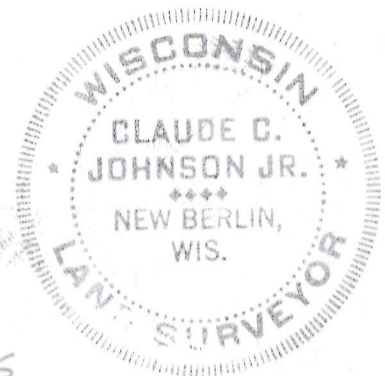
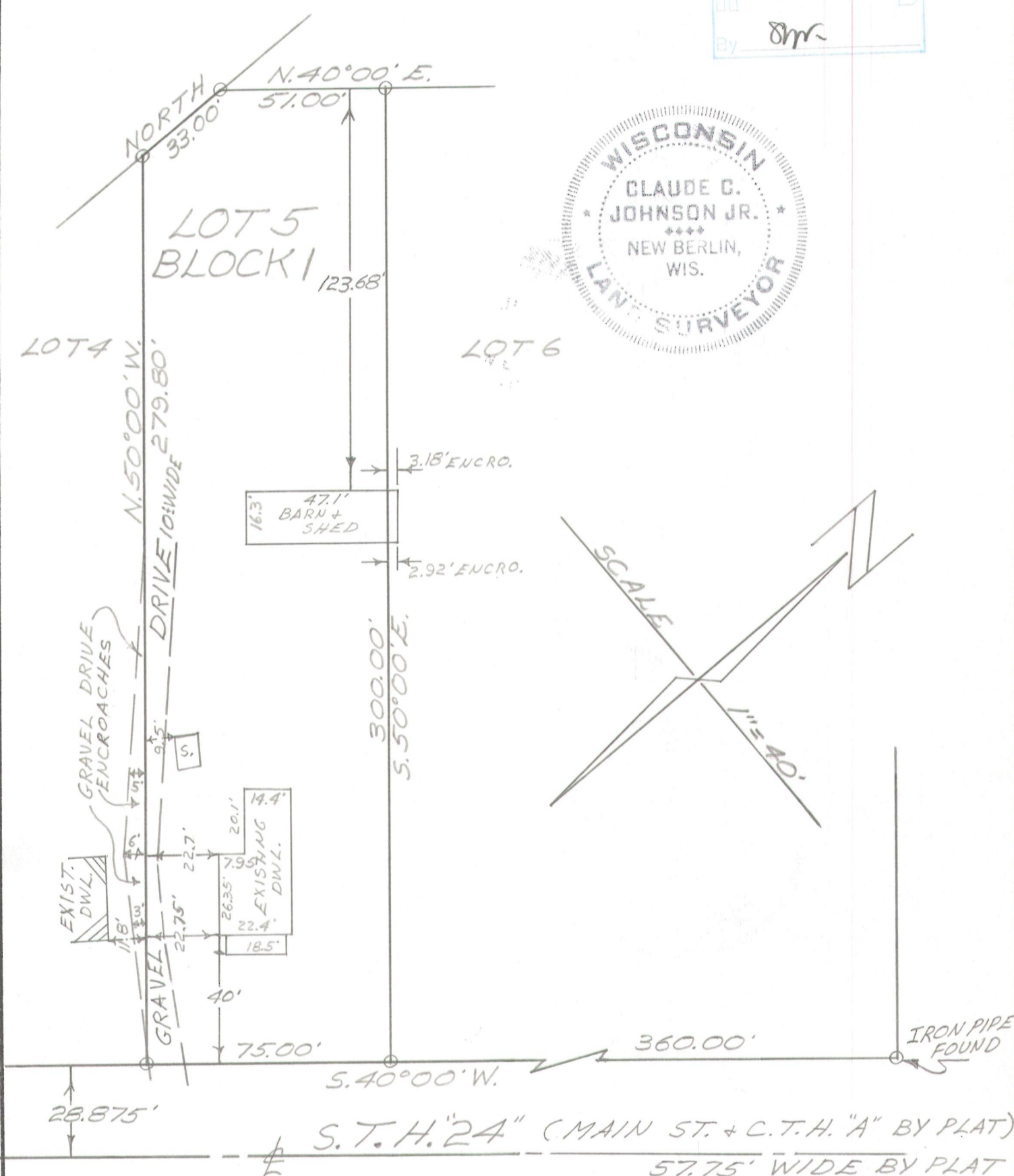

State of Wisconsin }
 County of Waukesha } ss. **Certificate**
 We, WAUKESHA LAND SURVEYS, INC., certify that we have surveyed _____
 the above-described property and that the above plat is true representation there-
 of and correctly shows the exterior boundary lines and location of existing buildings
 and other improvements and roads, and other apparent easements.
 Dated this 25th day of September 19 70
 Claude C. Johnson Jr.
 Land Surveyor No. S-765

PLBS-4

418-2326