

# PLAT OF SURVEY



Engineers • Land Surveyors • Environmental Scientists  
801 MAIN STREET MUKWONAGO, WISCONSIN 53149 (262)363-2004

FOR: SCOTT SLUSAR

DATE: 08/26/2003

DESCRIPTION: LOT 6 OF THE OAK HILLS ESTATES, LOCATED IN THE NE 1/4, NW 1/4, AND SW 1/4 OF THE SE 1/4 OF SECTION 23, TOWN 4 NORTH, RANGE 18 EAST, TOWN OF EAST TROY, WALWORTH COUNTY, WISCONSIN.

## CURVE TABLE

CURVE #	DELTA	RADIUS	ARC	CHORD BEARING	CHORD
C1	57°51'58"	90.00'	90.90'	S34°59'21"E	87.08'

## LEGEND

Symbol	Description
●	FOUND 1" IRON PIPE
—C—	CENTER LINE
■	10' OFFSET HOUSE

SCALE 1" = 150'

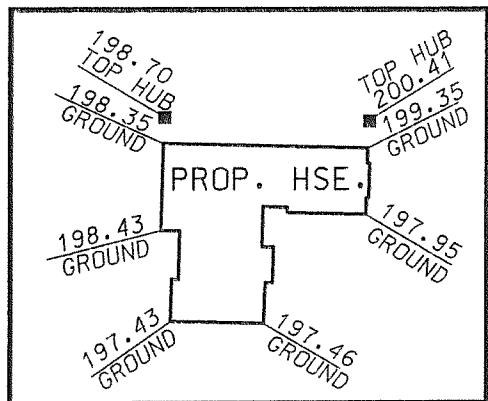

DETAIL

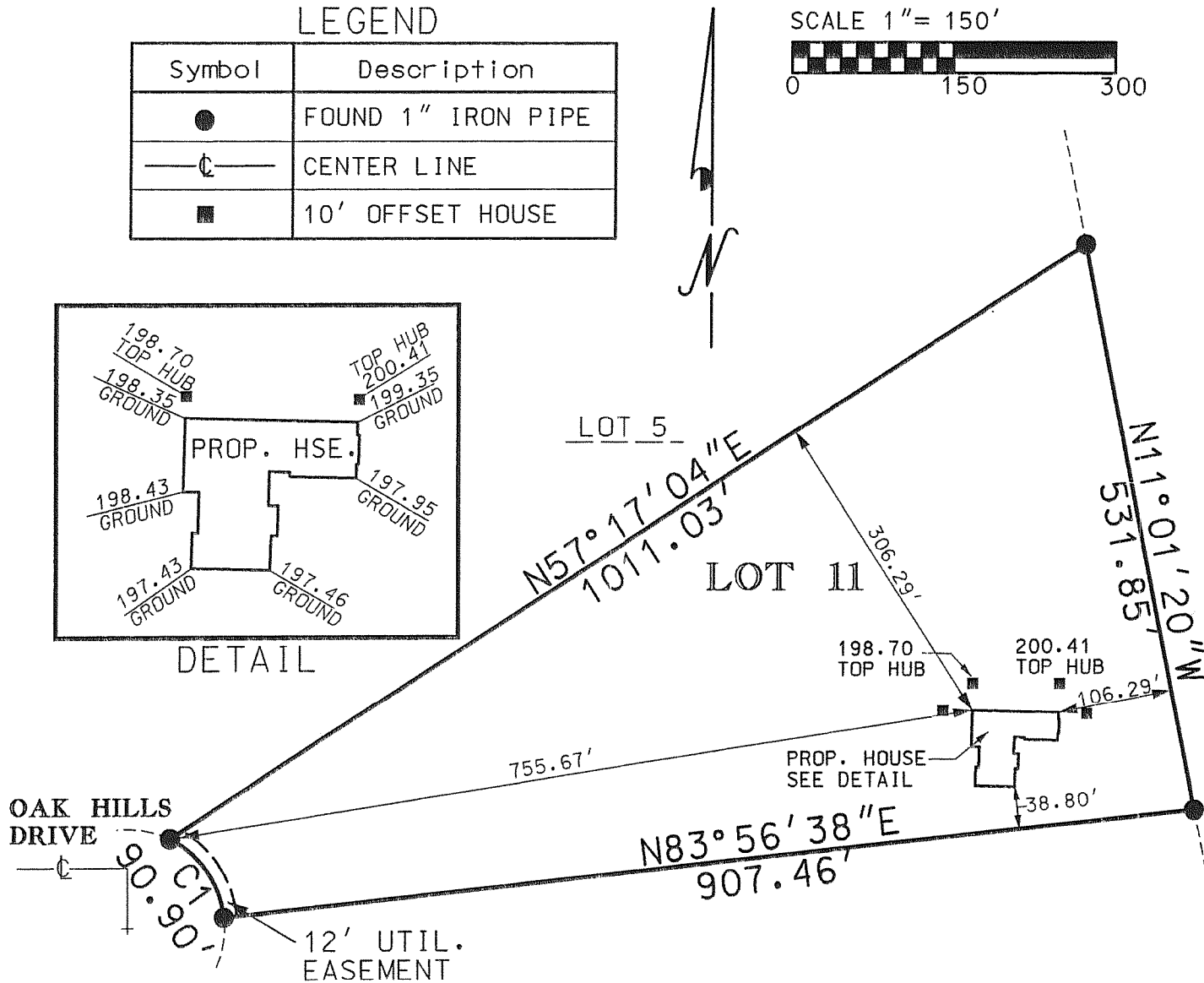

UNPLATTED LANDS

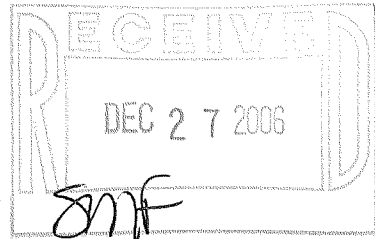

I PAUL H. VAN HENKELUM R.L.S. # 1931 HEREBY CERTIFY THAT THIS SURVEY WAS MADE IN ACCORDANCE WITH THE MINIMUM STANDARDS FOR PROPERTY SURVEYS (CHAPTER A-E7) STATE OF WISCONSIN AND HAS BEEN PREPARED UNDER MY DIRECTION AND CONTROL AND IS CORRECT TO THE BEST OF MY KNOWLEDGE AND BELIEF.

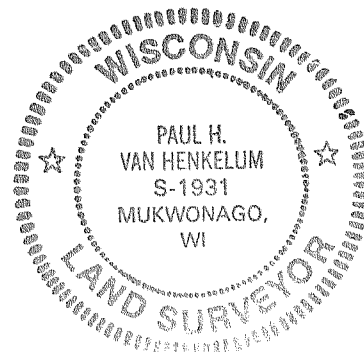

*Paul H. Van Henkelum*  
PAUL H. VAN HENKELUM, R.L.S. # 1931  
RSV#03227