

Plat of Survey

of

Tax Parcel PET 900012 & PMGH 00007,

located in the Northeast 1/4 of Section 9, Town 4 North, Range 18 East, Town of East Troy, Walworth County, Wisconsin.

Legal Descriptions

A parcel of land described on a Quit Claim Deed recorded in Vol. 654 on Page 6006 as Document No. 382165 as shown below:
 North 90° of the South 903' of Government Lot 2, West of Public Road, Section 9 T4N R18E, Town of East Troy, Walworth County, State of Wisconsin.
 Tax Parcel PET 900012

Also a parcel of land described on a Quit Claim Deed recorded in Vol. 654 on Page 6005 as Document No. 382164 as shown below:
 Lot 7, McGregor Highlands Subdivision, Town of East Troy, Walworth County, WI
 Tax Parcel PMGH 00007

Surveyed for: **American Classic Properties, Inc.**
 2068 Division Street
 East Troy, Wisconsin, 53120

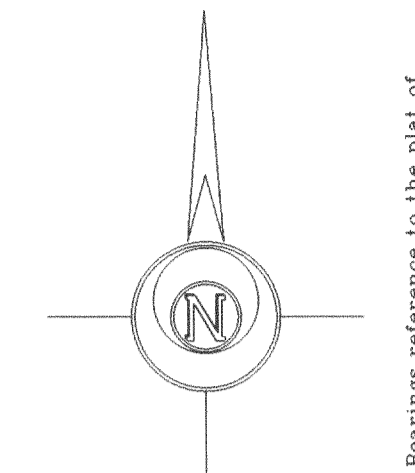

Bearing reference to the plat of McGregor Highlands Subdivision.

Survey date: December 15, 2003.
 Revisions:

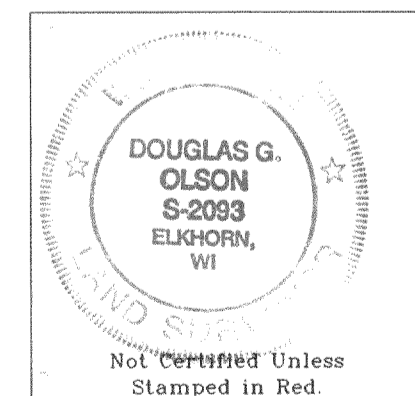
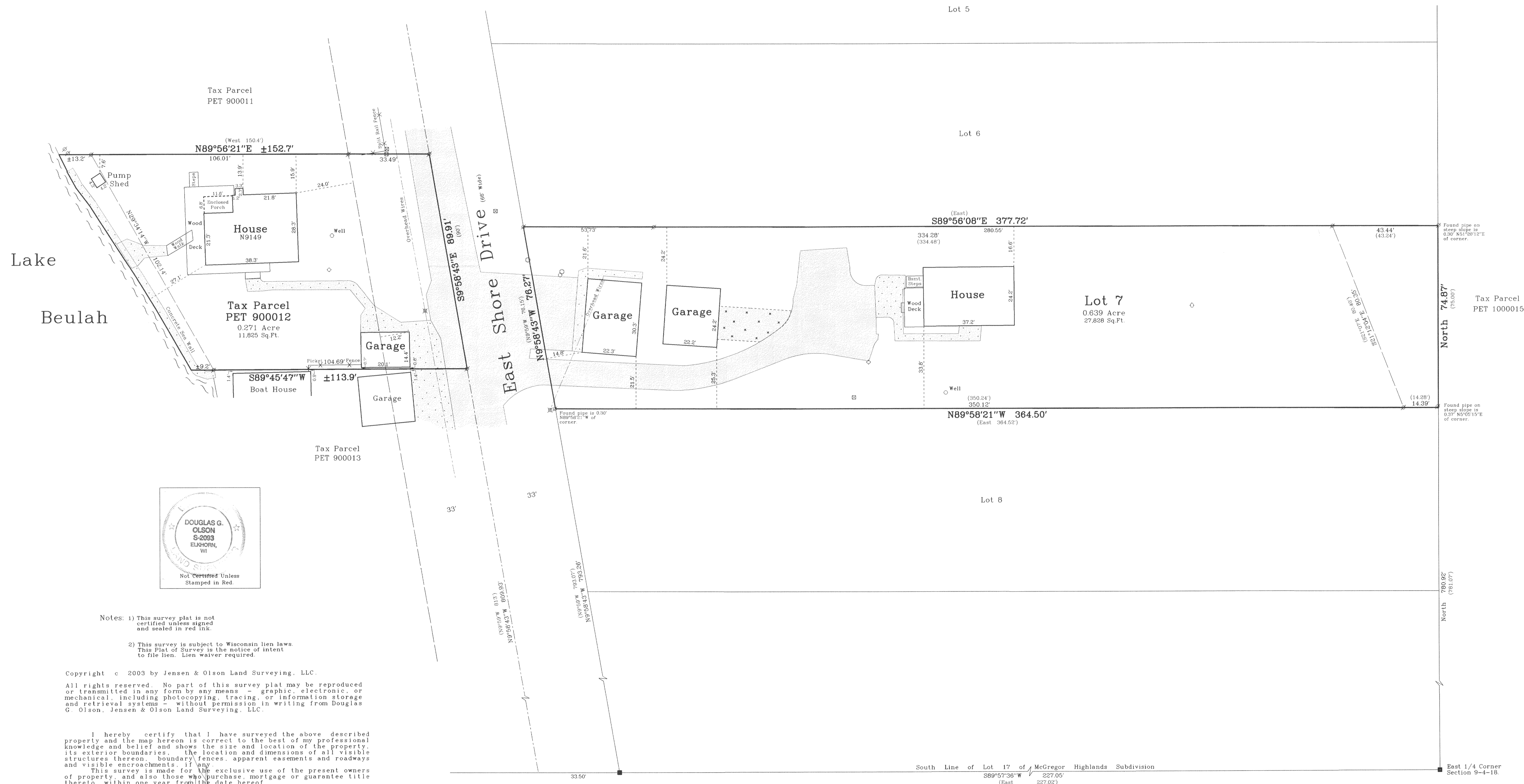
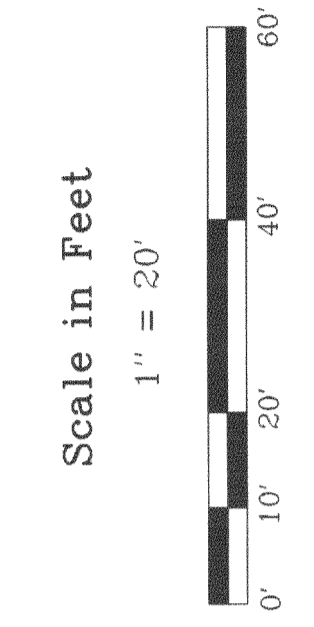

- Notes: 1) This survey plat is not certified unless signed and sealed in red ink.
 2) This survey is subject to Wisconsin lien laws. This Plat of Survey is the notice of intent to file lien. Lien waiver required.

Copyright © 2003 by Jensen & Olson Land Surveying, LLC.
 All rights reserved. No part of this survey plat may be reproduced or transmitted in any form by any means - graphic, electronic, or mechanical, including photocopying, tracing, or information storage and retrieval systems without permission in writing from Douglas G. Olson, Jensen & Olson Land Surveying, LLC.

I hereby certify that I have surveyed the above described property and the map hereon is correct to the best of my professional knowledge and belief and shows the size and location of the property, its exterior boundaries, the location and dimensions of all visible structures thereon, boundary fences, apparent easements and roadways and visible encroachments, if any.
 This survey is made for the exclusive use of the present owners of property, and also those who purchase, mortgage or guarantee title thereto, within one year from the date hereof.

Douglas G. Olson
 Wisconsin Registered Land Surveyor - 2093

Jensen & Olson Land Surveying, LLC
 45 South Wisconsin Street P.O. Box 322
 Elkhorn, Wisconsin, 53121
 Telephone: (262) 723-3434
 Facsimile: (262) 723-8044

- Legend**
- Found Concrete Monument
 - Found Iron Pipe
 - Found Utility Pole
 - Found Utility Pedestal
 - Found Survey Van
 - Found Lamp
 - Found Concrete Surface
 - Found Gravel Surface

Sheet 1 of 1 Sheets.
 Job Reference Number
2003.188

2003.188