

PLAT OF SURVEY



Engineers • Land Surveyors • Environmental Scientists
801 MAIN STREET MUKWONAGO, WISCONSIN 53149 (262)363-2004

FOR: SCOTT WATSON

DATE: 06/25/03

DESCRIPTION: LOT 3 OF EASTWOOD ESTATES BEING PART OF THE SE1/4 AND SW1/4 OF THE NW1/4 AND PART OF THE NW1/4 OF THE SW1/4 OF SECTION 11, TOWN 4, RANGE 18 EAST, TOWN OF EAST TROY, WALWORTH COUNTY, WISCONSIN



SCALE 1" = 40'

Handwritten notes: 18000, KW

LEGEND

- 1" IRON PIPE FOUND
- 2" IRON PIPE FOUND
- MANHOLE
- 10" OFFSET HOUSE CORNER
- × SPOT ELEVATION

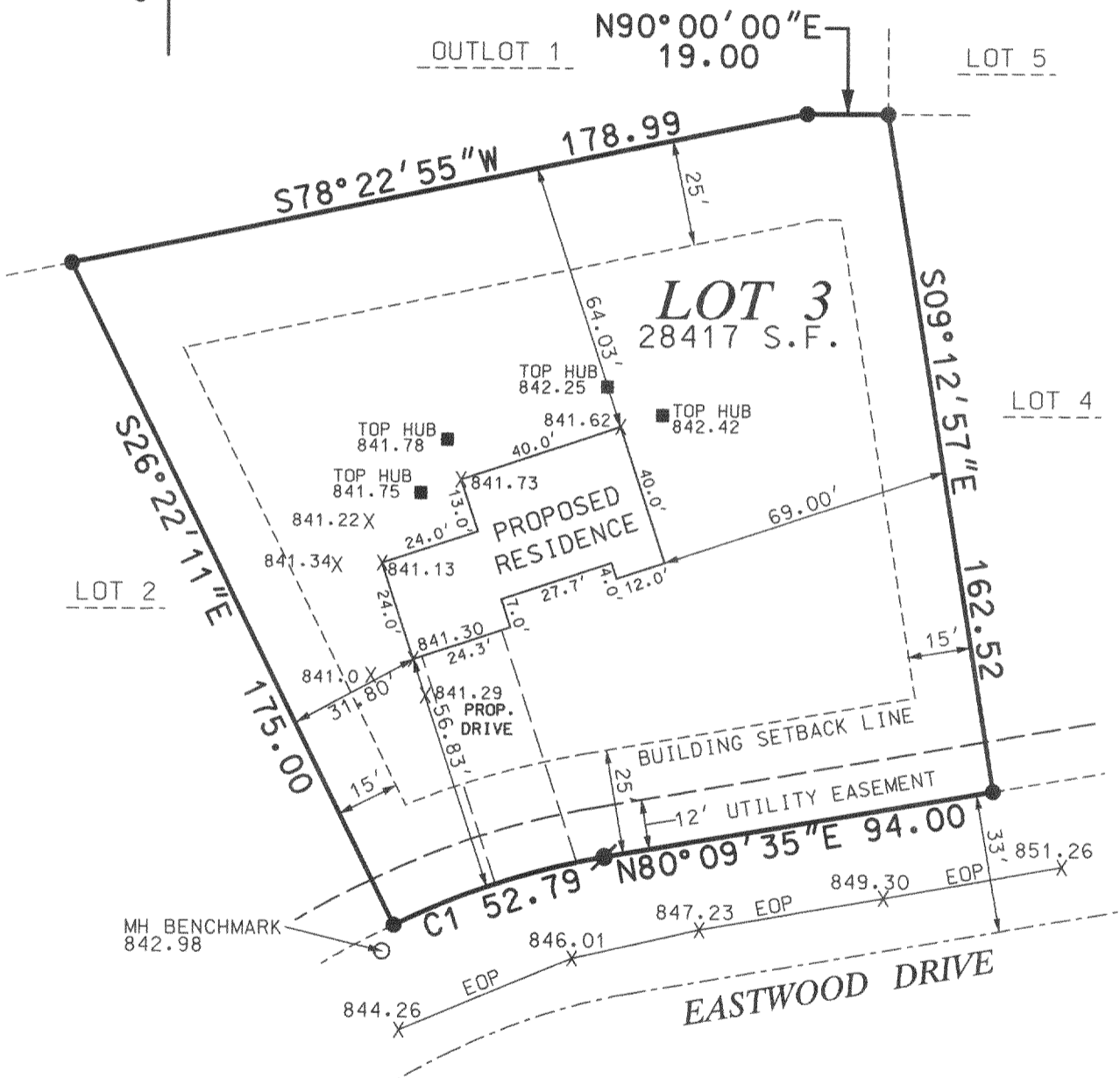

C1 CURVE DATA

DELTA	RADIUS	ARC	CHD. BRG.	CHD. LENGTH
05°19'21"	183.00	52.79	N71°53'42"E	52.61

THE ABOVE MAP IS A TRUE REPRESENTATION THEREOF AND SHOWS THE SIZE AND LOCATION OF ALL THE PROPERTY, EXTERIOR BOUNDARIES, THE LOCATION OF ALL VISIBLE BOUNDARY FENCES, APPARENT EASEMENTS, ROADWAYS AND VISIBLE ENCROACHMENTS, IF ANY.

THIS SURVEY IS MADE FOR THE USE OF THE PRESENT OWNERS OF THE PROPERTY, AND ALSO THOSE WHO PURCHASE, MORTGAGE OR GUARANTEE TITLE THERETO WITHIN ONE (1) YEAR FROM DATE HERETO.

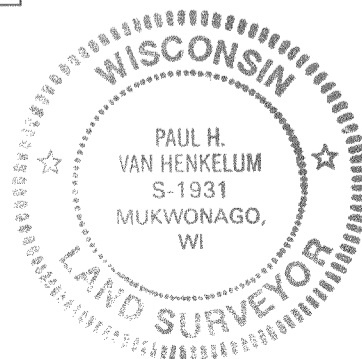

Paul H. Van Henkelum 6/23/03
PAUL H. VAN HENKELUM, R.L.S. 1931
RSV# 03202.DGN