

PLAT OF SURVEY

RSV ENGINEERING, INC
 ENGINEERS, PLANNERS, SURVEYORS
 CONSTRUCTION MANAGERS,
 ENVIRONMENTAL SCIENTISTS
 801 MAIN STREET, MUKWONAGO, WISCONSIN 53149 (262) 363-2004

FOR: MRS. DERSE

DATE: 5-8-01

DESCRIPTION: BEING LOT 16 & 17 OF OAKWOOD PARK, A SUBDIVISION
 IN PART OF GOVERNMENT LOT 2, IN THE NE 1/4 OF FRACTIONAL SECTION 8,
 TOWNSHIP 4 NORTH, RANGE 18 EAST, TOWN OF EAST TROY, WALWORTH
 COUNTY, WISCONSIN.

LEGEND

- 1" FOUND IRON PIPE
- ⊗ FOUND IRON ROD & SIZE
- FOUND MONUMENT
- EOP- EDGE OF PAVEMENT

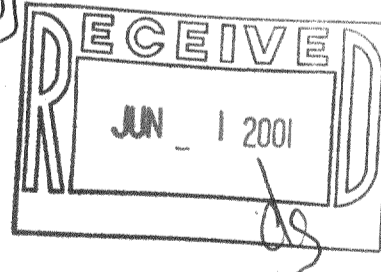
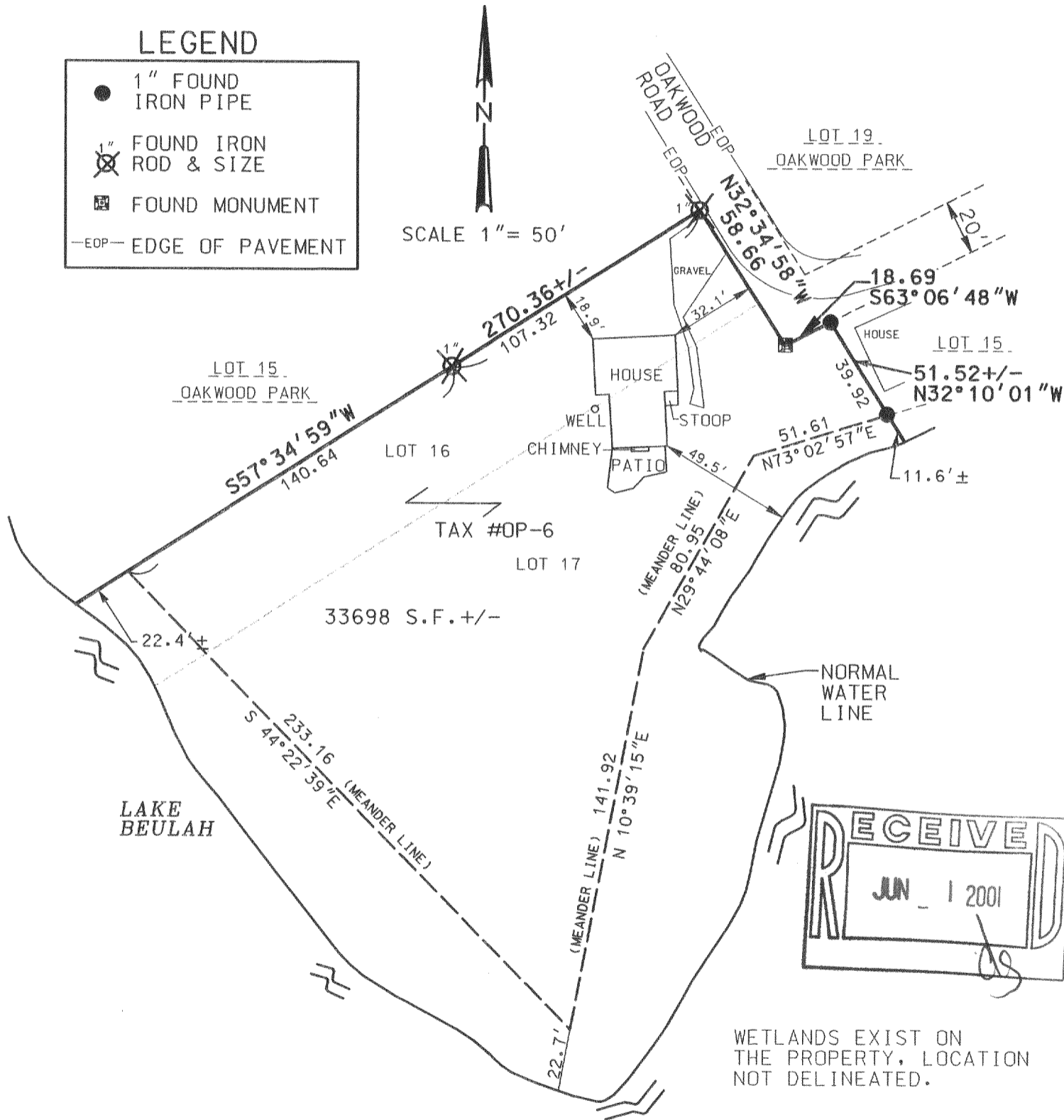
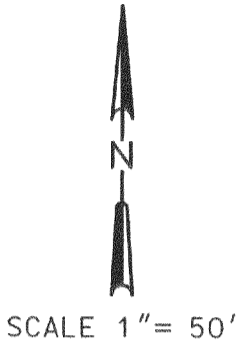

WETLANDS EXIST ON THE PROPERTY, LOCATION NOT DELINEATED.

THE ABOVE MAP IS A TRUE REPRESENTATION THEREOF AND SHOWS THE SIZE AND LOCATION OF ALL THE PROPERTY, EXTERIOR BOUNDARIES, THE LOCATION OF ALL VISIBLE BOUNDARY FENCES, APPARENT EASEMENTS, ROADWAYS AND VISIBLE ENCROACHMENTS, IF ANY.

THIS SURVEY IS MADE FOR THE USE OF THE PRESENT OWNERS OF THE PROPERTY, AND ALSO THOSE WHO PURCHASE, MORTGAGE OR GUARANTEE TITLE THEREIN WITHIN ONE (1) YEAR FROM DATE HERETO.

THIS IS ORIGINAL
 PRINT ONLY IF
 SEAL IS IMPRINTED
 IN RED

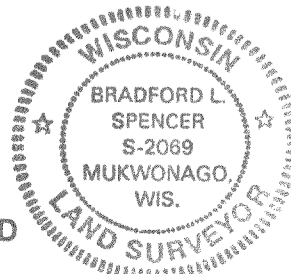

BRADFORD L. SPENCER, R.L.S. 2069
 RSV# 01117.dgn

418-1469

Pop-6