

PLAT OF SURVEY



FOR: SCHMIDT REALTY

DATE: 5/6/99

DESCRIPTION:

LOT 1, OF LAKE BEULAH COUNTRY PARK, A SUBDIVISION LOCATED IN THE NORTH 1/2 OF SECTION 18, TOWN 4 NORTH, RANGE 18 EAST, TOWN OF EAST TROY, WALWORTH COUNTY, WISCONSIN.

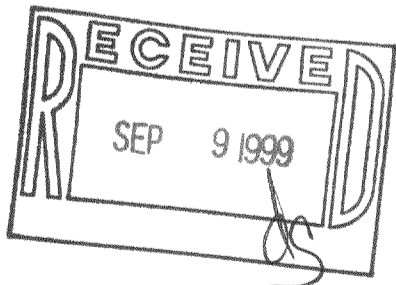
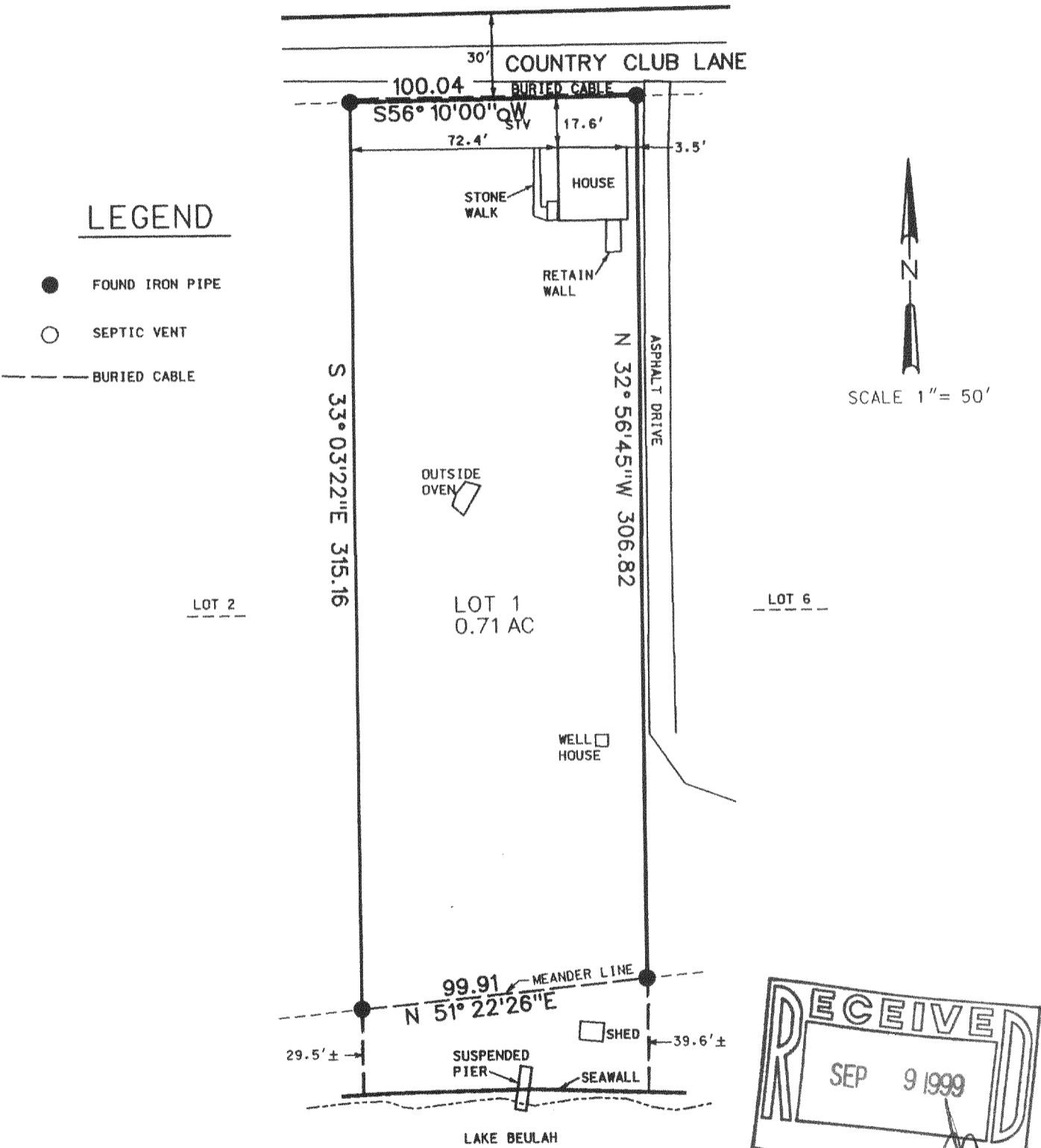

THE ABOVE MAP IS A TRUE REPRESENTATION THEREOF AND SHOWS THE SIZE AND LOCATION OF ALL THE PROPERTY, EXTERIOR BOUNDARIES, THE LOCATION OF ALL VISIBLE BOUNDARY FENCES, APPARENT EASEMENTS, ROADWAYS AND VISIBLE ENCROACHMENTS, IF ANY.

THIS SURVEY IS MADE FOR THE USE OF THE PRESENT OWNERS OF THE PROPERTY, AND ALSO THOSE WHO PURCHASE, MORTGAGE OR GUARANTEE TITLE THERETO WITHIN ONE (1) YEAR FROM DATE HERETO.

BRADFORD L. SPENCER, R.L.S. 2069
RSV DATA5/JULIEDWG/99070.DGN

THIS IS ORIGINAL PRINT ONLY IF SEAL IS IMPRINTED IN RED

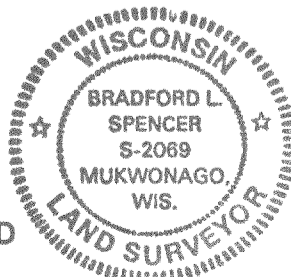

PLB-1 418-1322