

**PLAT OF SURVEY**

**LOCATION:** PARCEL 4 - MIRAMAR ROAD, EAST TROY, WISCONSIN

**LEGAL DESCRIPTION:** ALL THAT PART OF THE NW 1/4 OF SECTION 11, T 4 N, R 18 E, IN THE TOWN OF EAST TROY, WALWORTH COUNTY, WISCONSIN, BOUNDED AND DESCRIBED AS FOLLOWS: COMMENCING AT THE NORTHEAST CORNER OF SAID NW 1/4 SECTION; THENCE S 0° 21' 00" W ALONG THE EAST LINE OF SAID 1/4 SECTION, 618.50 FEET TO THE PLACE OF BEGINNING OF THE LANDS TO BE DESCRIBED; THENCE CONTINUING S 0° 21' 00" W ALONG SAID EAST LINE, 150.00 FEET; THENCE N 89° 39' 00" W, 498.00 FEET; THENCE N 0° 21' 00" E, 150.00 FEET; THENCE S 89° 39' 00" E, 498.00 FEET TO THE PLACE OF BEGINNING. RESERVING THEREFROM THE EAST 33 FEET FOR ROAD PURPOSES.

MAY 4, 1970

SURVEY NO. 38550-4

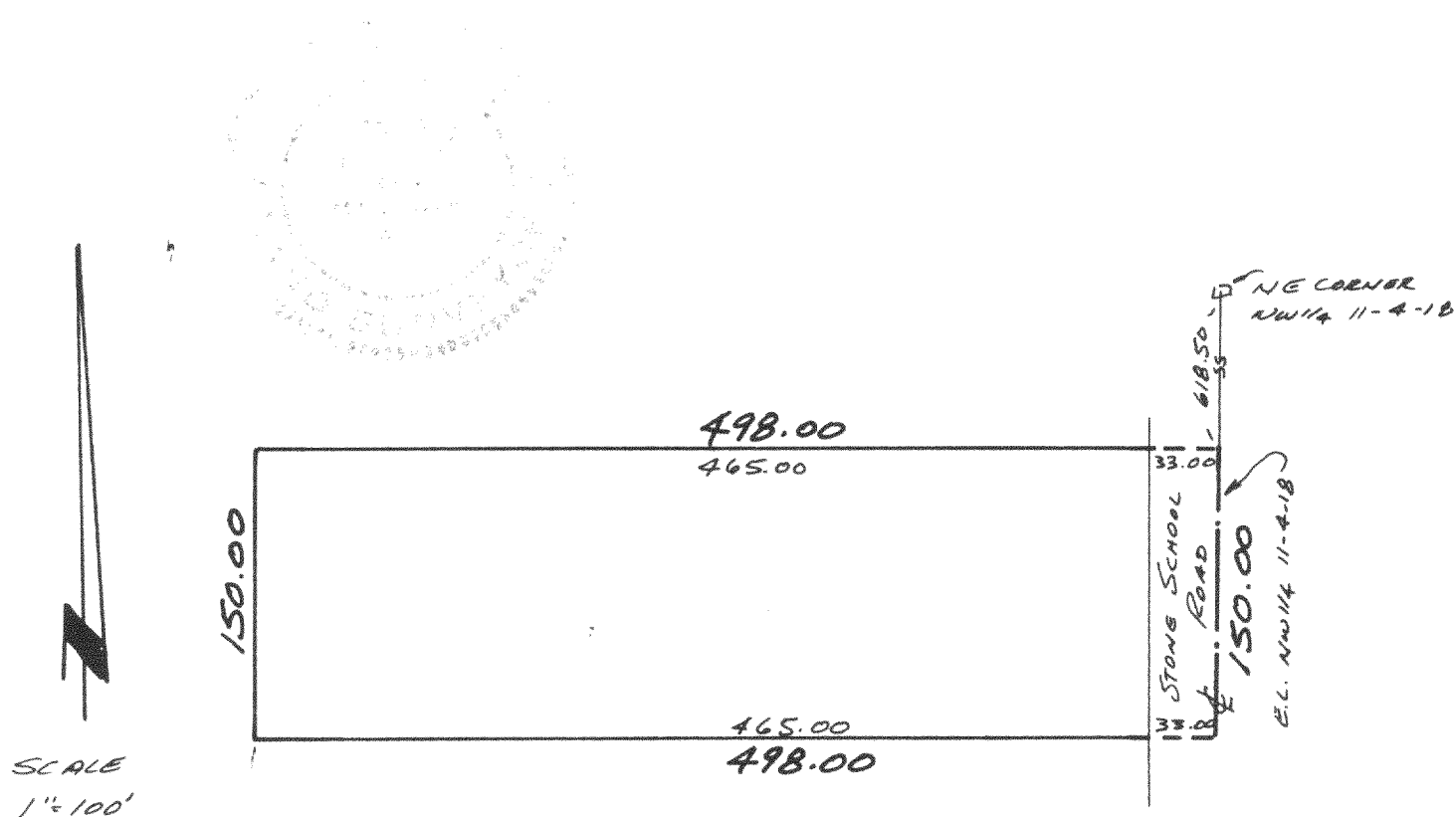

**METROPOLITAN SURVEY SERVICE, INC.**  
 REGISTERED LAND SURVEYORS  
 611 N. MAYFAIR RD. WAUWATOSA, WIS. 53226  
 453-9151

WE CERTIFY THAT WE HAVE SURVEYED THE ABOVE-DESCRIBED PROPERTY AND THAT THE ABOVE PLAT IS AN ACCURATE SURVEY AND A TRUE REPRESENTATION THEREOF AND CORRECTLY SHOWS THE EXTERIOR BOUNDARY LINES AND LOCATION OF BUILDINGS AND OTHER IMPROVEMENTS ON SAID PROPERTY AND THE CORRECT MEASUREMENTS THEREOF.

SIGNED Stanley J. Potrykus  
 STANLEY J. POTRYKUS  
 REGISTERED LAND SURVEYOR - 5-500

Lot 13, Miramar 2nd

418-113