

Plat of Survey

LOT 29, BLOCK 2, SWIFT LAKE SUBDIVISION, being a part of the South 1/2 of Section 8, Town 4 North, Range 17 East, in the Town of Troy, Walworth County, Wisconsin.

Surveyed for: Donald Cieszynski

Survey address: N9019 Swift Lake Road

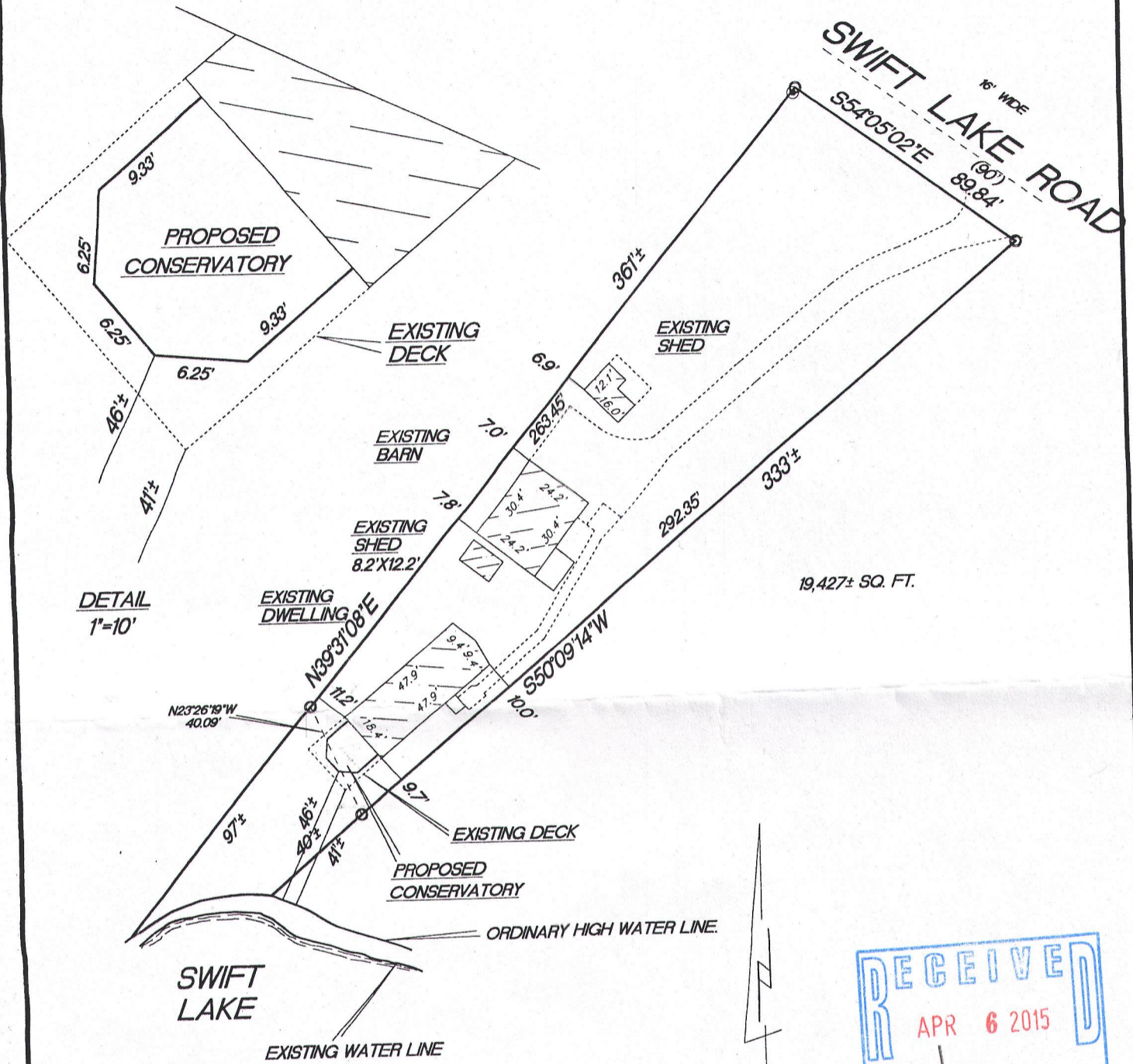

DETAIL
1"=10'

19,427± SQ. FT.

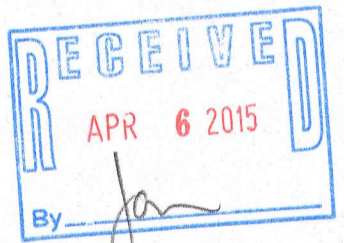

SCALE 1"=50'

- ⊙ FOUND 2" O.D. IRON PIPE
- FOUND 1 1/4" O.D. IRON PIPE
- () RECORDED DIMENSIONS

BEARINGS ARE REFERENCED TO THE WEST LINE OF THE SOUTHEAST 1/4 OF SECTION 8-4-17 AND IS ASSUMED TO BEAR N00°12'54"W (NAD27).

NOTE: ORDINARY HIGH WATER LINE WAS DETERMINED BY BEING SLIGHTLY LOWER THAN HIGH WATER LINE AS REPORTED BY OWNER.
THE D.N.R. WOULD HAVE TO LOCATE EXACT ORDINARY HIGH WATER LINE.

"I hereby certify that I have surveyed the above described property and that the above map is a true representation thereof and shows the size and location of the property, its exterior boundaries, the location of all visible structures and dimensions of all principal buildings thereon, boundary fences, apparent easements, roadways and encroachments if any"

"This survey is made for the use of the present owners of the property, and also those who purchase, mortgage or guarantee the title thereto within one year from date hereof."

KETTLE MORaine SURVEYING INC
S75 W36245 Wilton Road
Eagle Wisconsin 53119
P.O. Box 357
(262) 594-3484
kettlemorainesurvey.com
Terrance E. Pisarek R.L.S.



THIS IS NOT AN ORIGINAL SURVEY UNLESS THE SEAL IS RED.
TEP 14075

REV. 3/16/15
8/22/14

TEP

TEP

14075

DATE

FIELD WORK BY

DRAWN BY

JOB NUMBER

L2L-25

417-985