

PLAT OF SURVEY

LOT 7, HULTQUIST'S SUBDIVISION, being a part of the Northeast 1/4 of Section 24, Town 4 North, Range 17 East, in the Town of Troy, Walworth County, Wisconsin.

Surveyed for: **Scott Watson Construction**

Survey address: **2550 Booth Lake Lane**



SCALE 1"=50'

- FOUND 1" IRON PIPE IN CONCRETE
- FOUND 3/4" IRON PIPE
- 103.6 SPOT ELEVATIONS

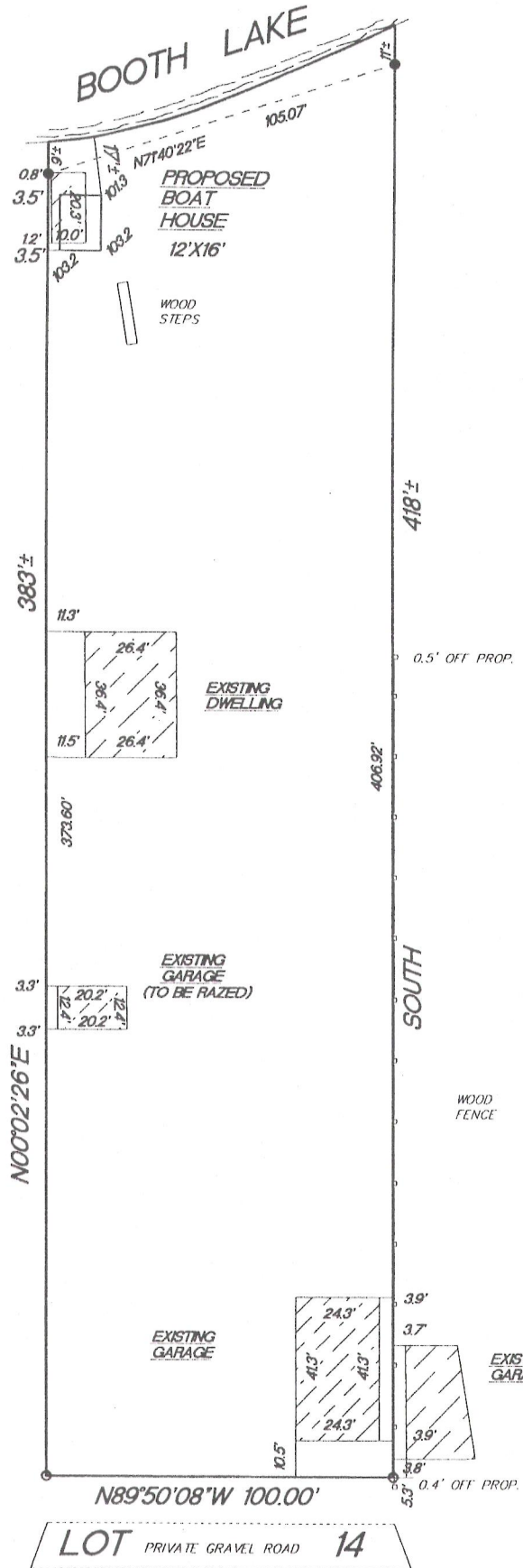

"I hereby certify that I have surveyed the above described property and that the above map is a true representation thereof and shows the size and location of the property, its exterior boundaries, the location of all visible structures and dimension of all principal buildings thereon, boundary fences, apparent easements, roadways and encroachments if any."

"This survey is made for the use of the present owners of the property, and also those who purchase, mortgage or guarantee the title thereto within one year from date hereof."

KETTLE MORAINÉ SURVEYING INC.
 575 W36245 Wilton Road
 Eagle Wisconsin 53119
 P.O. Box 357
 (262) 594-3484/ kettlemorainesurvey.com
 Terrance E. Pisarek R.L.S.



THIS IS NOT AN ORIGINAL SURVEY UNLESS THE SEAL IS RED.
 TEP 00184

DATE	FIELD WORK BY	DRAWN BY	JOB NUMBER
7/12/00	TEP/DW	TEP	00184

LH-9 LH-10

417-951