

# PLAT OF SURVEY

LOT 1 OF CERTIFIED SURVEY MAP 2693

LOCATED IN THE SE 1/4 OF THE SE 1/4 SECTION 10  
TOWN 4 NORTH, RANGE 17 EAST  
WALWORTH COUNTY, WISCONSIN

All that certain parcel of land situated in the County of Walworth, State of Wisconsin, being known and designated as follows:

Lot 1 of Certified Survey Map No. 2693, according to the recorded plat thereof, recorded in Volume 13 of Certified Surveys on Page 310 as Document No. 325219, located in the Southeast 1/4 of the Southeast 1/4 of Section 10, T4N, R17E, Town of Troy, Walworth County, Wisconsin.

Tax ID: LA269300001

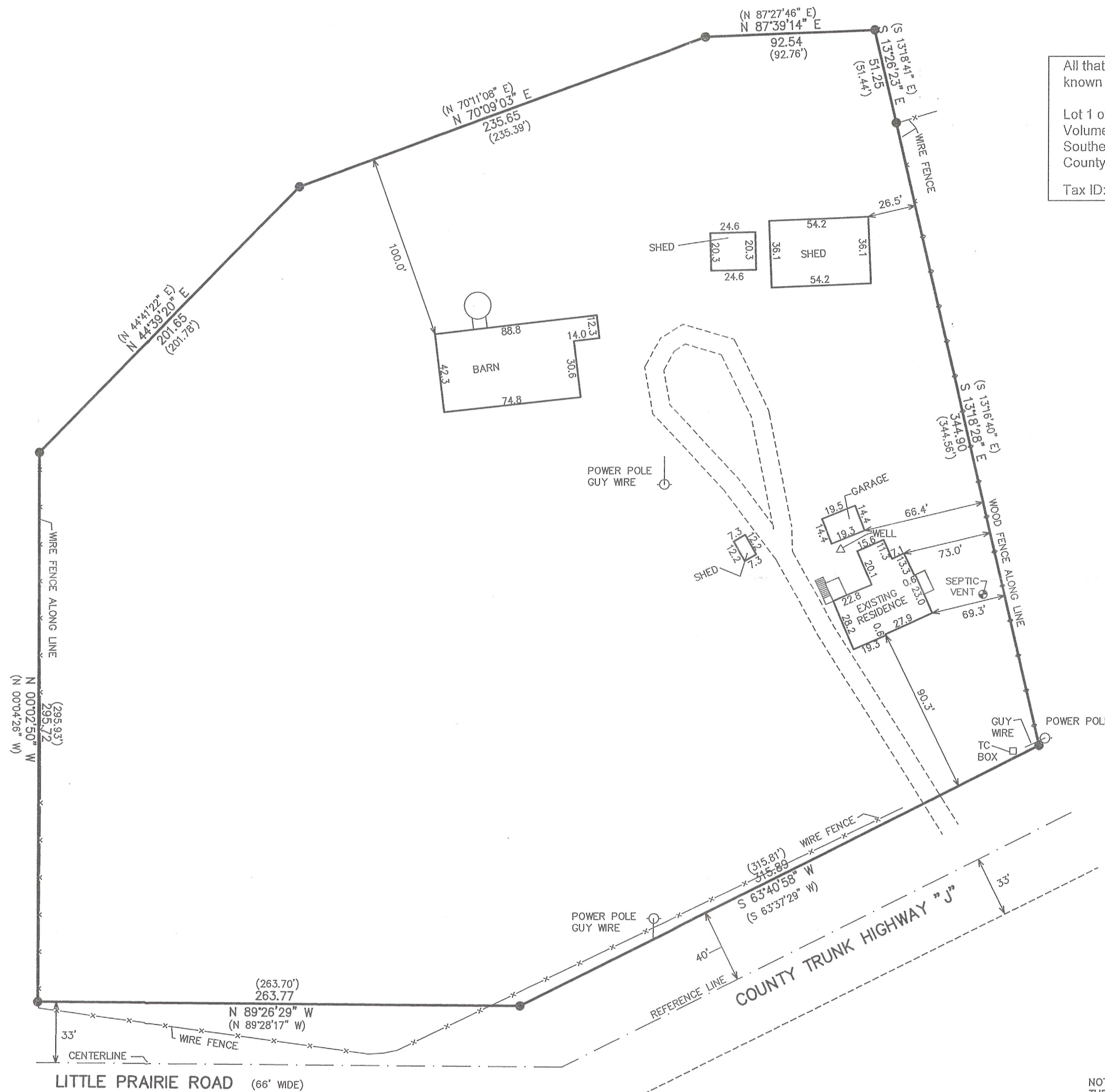
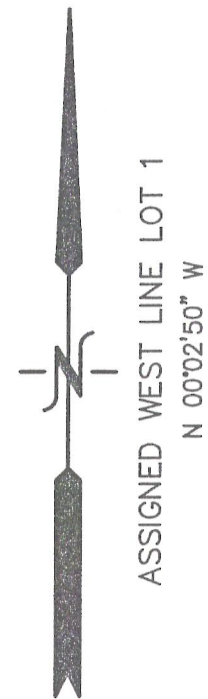

LEGEND  
● = FOUND IRON REBAR STAKE  
(XXX) = RECORDED AS

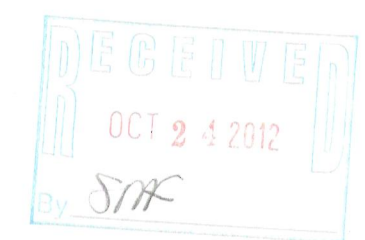

NOTE: COPIES OF THIS MAP TO WHICH THE FOLLOWING CERTIFICATE WILL APPLY SHOW THE SURVEYOR'S ORIGINAL SEAL AND SIGNATURE IN RED INK. COPIES BY ANY OTHER MEANS MAY HAVE ALTERATIONS WHICH DO NOT REPRESENT THE SURVEYOR'S WORK PRODUCT.

I HEREBY CERTIFY THAT THE ABOVE DESCRIBED PROPERTY HAS BEEN SURVEYED UNDER MY DIRECTION AND THAT THE ABOVE MAP IS A TRUE REPRESENTATION THEREOF AND SHOWS THE SIZE AND LOCATION OF THE PROPERTY, ITS EXTERIOR BOUNDARIES, THE LOCATION OF ALL VISIBLE STRUCTURES, AND DIMENSIONS OF ALL PRINCIPLE BUILDINGS THEREON, BOUNDARY FENCES, APPARENT EASEMENTS, ROADWAYS, AND VISIBLE ENCROACHMENTS, IF ANY. THIS SURVEY IS MADE FOR THE USE OF THE PRESENT OWNERS OF THE PROPERTY, AND ALSO THOSE WHO PURCHASE, MORTGAGE, OR GUARANTEE THE TITLE THERETO WITHIN ONE YEAR FROM THE DATE HEREOF.

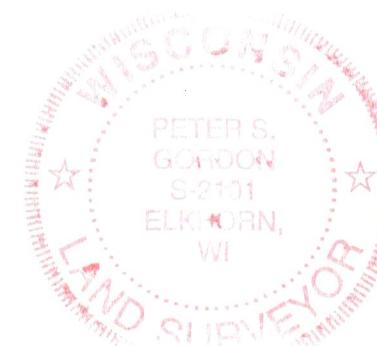

DATED: SEPTEMBER 17, 2012

*Peter S. Gordon*  
PETER S. GORDON

WORK ORDERED BY:  
TOM LORDEN  
W3330 CITY ROAD J  
EAST TROY, WI. 53120

FARRIS, HANSEN & ASSOCIATES, INC.  
ENGINEERING - ARCHITECTURE - SURVEYING  
7 RIDGWAY COURT P.O. BOX 437  
ELKHORN, WISCONSIN 53121  
OFFICE: (262) 723-2098 FAX: (262) 723-5886

REVISIONS

PROJECT NO.  
1738.12  
DATE:  
09-14-2012  
SHEET NO.  
1 OF 1