

**Plat of Survey**  
**LOT 5, OF BLOCK 11 OF TROY CENTER** according to the plat said Village now on file in the office of the Register of Deeds for said Walworth County, **LOT 4 OF BLOCK 11 OF TROY CENTER** according to the plat of said Village now on file in the office of the Register of Deeds for said Walworth County, EXCEPTING From said Lot 4, Block 11 thath part thereof included in Warranty Deed from Wilder I. Hopkins and Emma G. Hopkins to August F. Ahrendt and Anna Ahrendt recorded in Vol. 443 of Deeds on Page 495 #444317

Survey address: N8715 County Road N

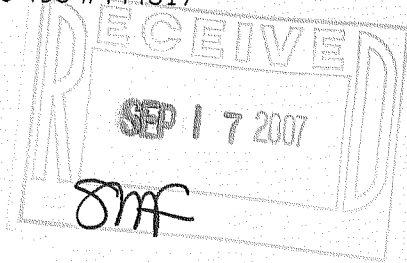

SCALE 1"=30'

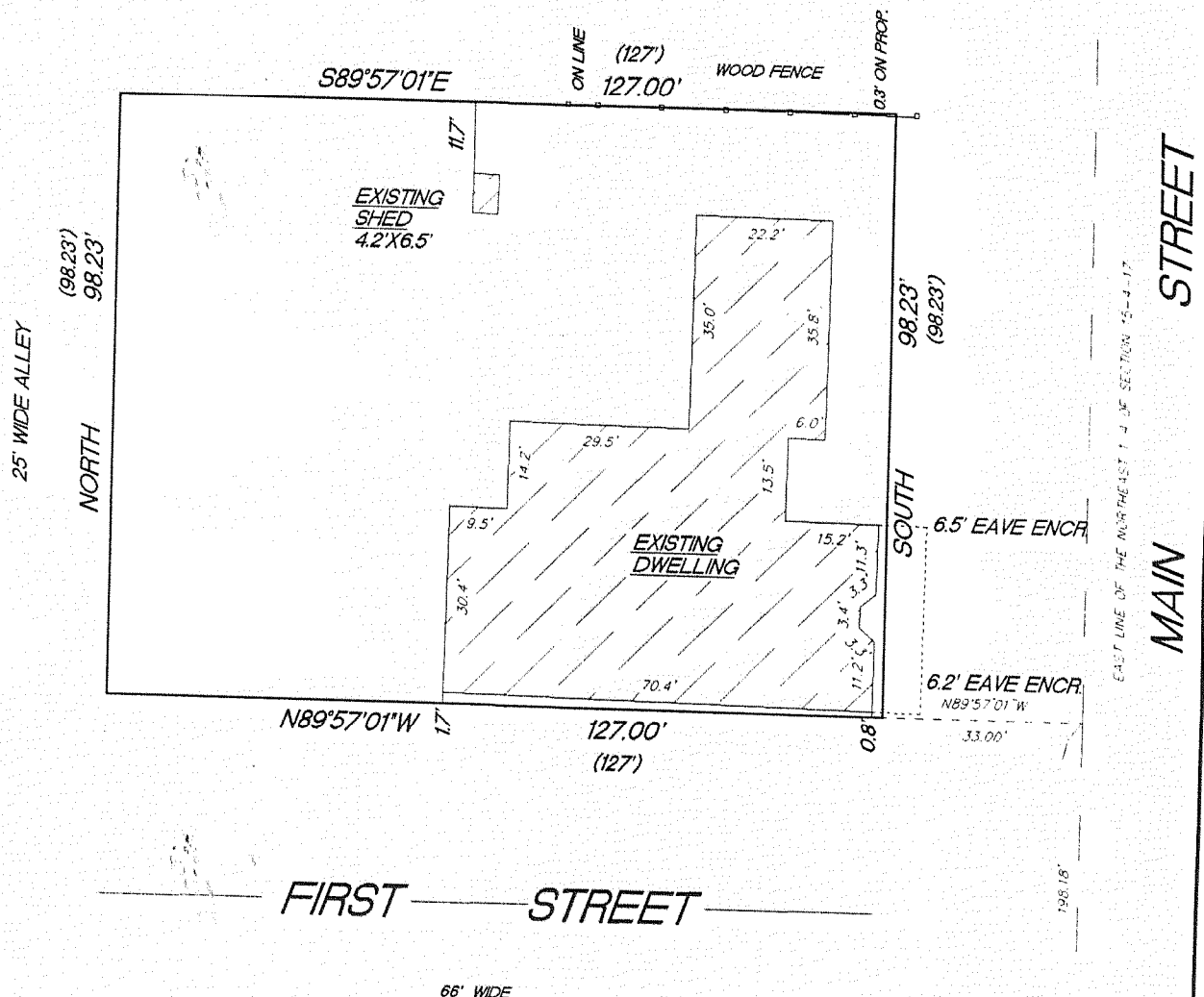

"This survey is made for the use of the present owners of the property, and also those who purchase, mortgage or guarantee the title thereto within one year from date hereof."

Terrance E. Pisarek R.L.S.



THIS IS NOT AN ORIGINAL SURVEY UNLESS THE SEAL IS RED.

TEP

TEP

07062

FIELD WORK BY

**DRAWN BY**

**JOB NUMBER**

LTC-25

4/7-8/18