

PLAT OF SURVEY

-OF-

LOT 1 OF WALWORTH COUNTY CERTIFIED SURVEY MAP NO. 3079, AS RECORDED IN VOLUME 16 OF CERTIFIED SURVEYS ON PAGE 259 AT THE WALWORTH COUNTY REGISTER OF DEEDS OFFICE. SAID LAND BEING LOCATED IN THE SOUTHWEST 1/4 OF THE NORTHWEST 1/4 OF SECTION 21, TOWN 4 NORTH, RANGE 17 EAST OF THE FOURTH PRINCIPAL MERIDIAN, IN THE TOWN OF TROY, COUNTY OF WALWORTH AND STATE OF WISCONSIN.

SURVEY FOR: JOHN & BARB KOJIS  
 SURVEY ADDRESS: W4026 STATE ROAD "20"

NOTE: PROPOSED BUILDING SHOWN ON THIS PLAT OF SURVEY WAS STAKED BY OTHERS.

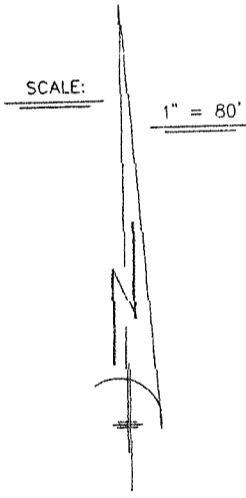
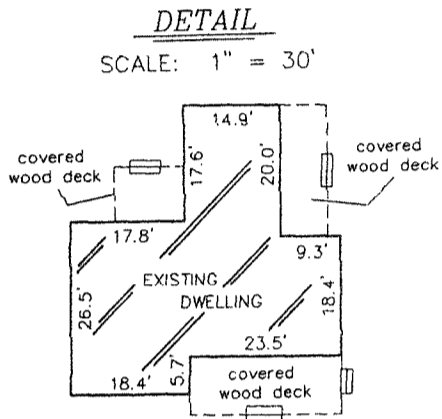

- LEGEND
- FOUND IRON PIPE
  - SET IRON PIPE

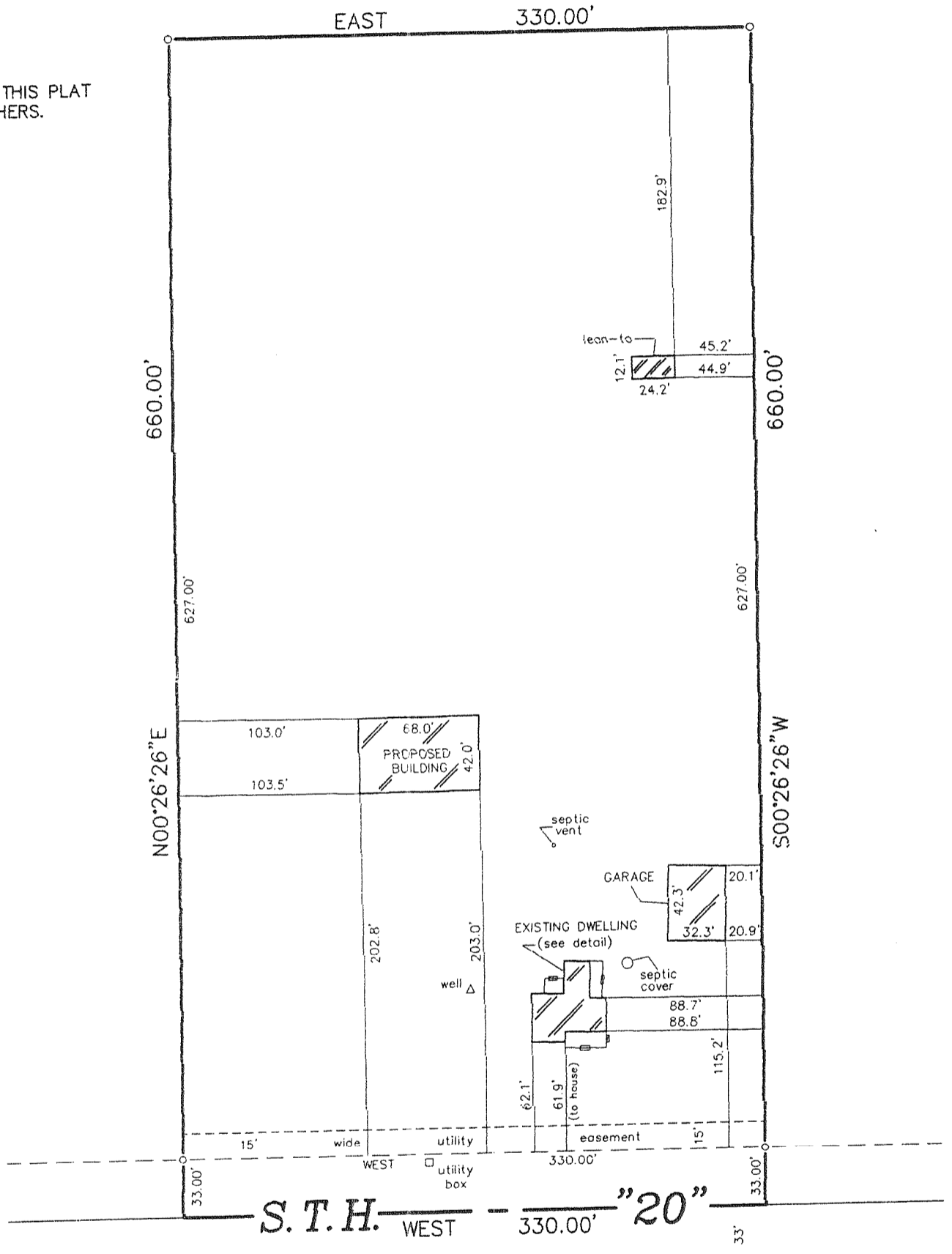

"I hereby certify that I have surveyed the above described property and that the above map is a correct representation thereof and shows the size and location of the property, its exterior boundaries, the location of all visible structures and dimensions of all principal buildings thereon, boundary fences, apparent easements, roadways and encroachments, if any."

"This survey is made for the use of the present owners of the property, and those who purchase, mortgage, or guarantee the title thereto within one year from date hereof."

RECORDED  
 JUL 10 2006  
 S.M.F.

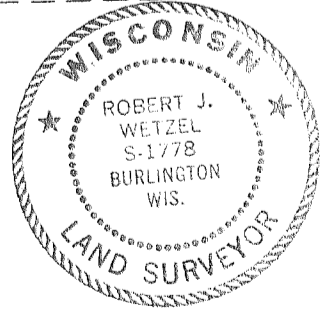

THIS IS NOT AN ORIGINAL PRINT UNLESS THIS SEAL IS RED.

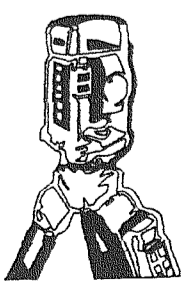

**B.W. SURVEYING, INC.**

LAND SURVEYS  
 MAPPING AND PLANNING  
 412 N. PINE STREET  
 BURLINGTON, WI 53105  
 (262)-767-0225

*Robert J. Wetzel*  
 ROBERT J. WETZEL S-1778  
 MARCH 28, 2006 DATE 7221 JOB NUMBER

LA3079-1

417-813