

BOOTH LAKE HEIGHTS ROAD

THIS SURVEY IS A RETRACEMENT OF A PREVIOUS SURVEY
BY FARRIS, HANSEN & ASSOCIATES DATED APRIL 5, 1996.

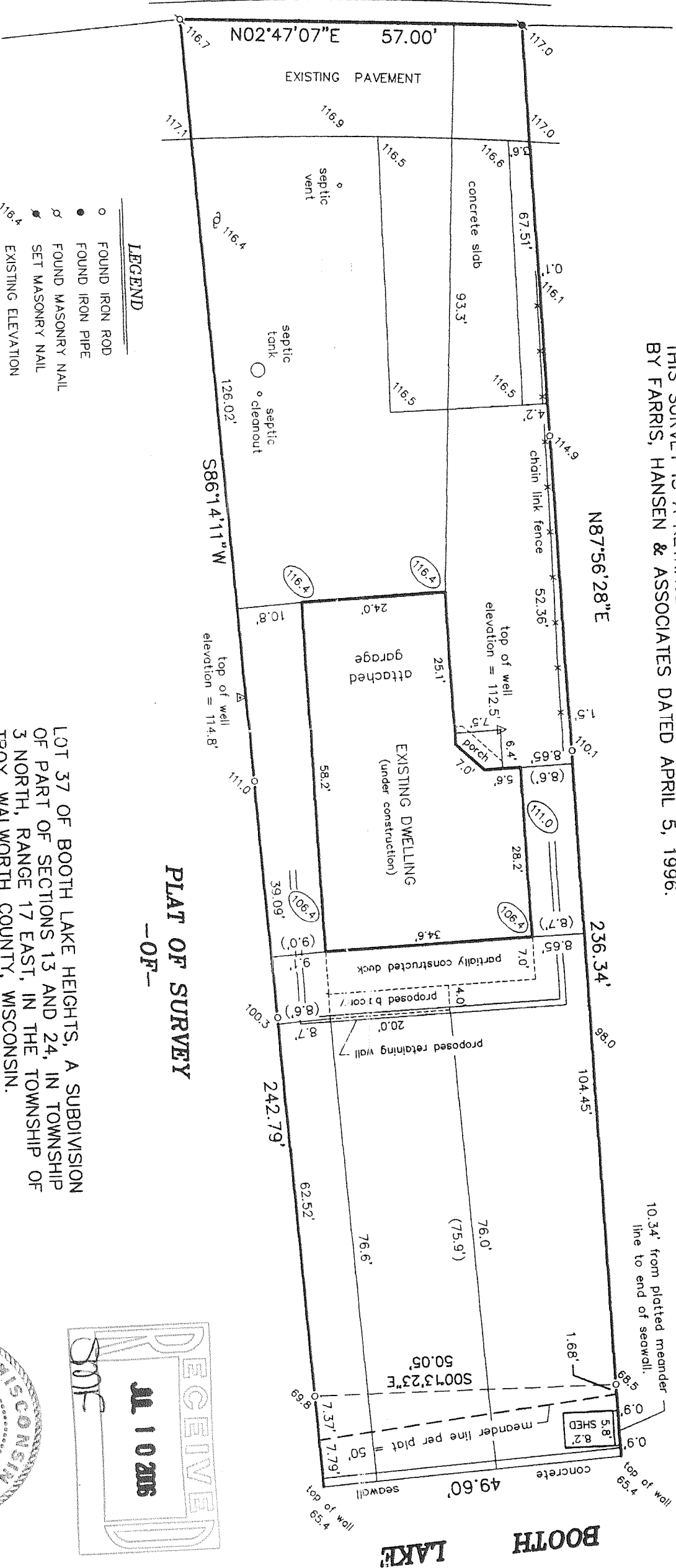

LEGEND

- FOUND IRON ROD
- FOUND IRON PIPE
- FOUND MASONRY NAIL
- SET MASONRY NAIL
- EXISTING ELEVATION
- PROPOSED YARD GRADE ELEVATION

SCALE:
1" = 20'

PLAT OF SURVEY

-OF-

LOT 37 OF BOOTH LAKE HEIGHTS, A SUBDIVISION
OF PART OF SECTIONS 13 AND 24, IN TOWNSHIP
3 NORTH, RANGE 17 EAST, IN THE TOWNSHIP OF
TROY, WALWORTH COUNTY, WISCONSIN.

SURVEY FOR: QUALITY CRAFTED HOMES
SURVEY ADDRESS: N8512 BOOTH LAKES HEIGHTS RD.
EXISTING TOP OF FOUNDATION: 117.4 (GARAGE)
PROPOSED TOP OF FOUNDATION: 116.0 (HOUSE)

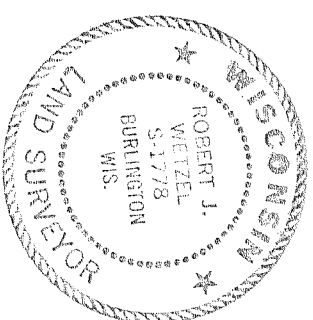

THIS IS NOT AN ORIGINAL PRINT
UNLESS THIS SEAL IS RED.

B.W. SURVEYING, INC.

LAND SURVEYS
MAPPING AND PLANNING
412 N. PINE STREET
BURLINGTON, WI 53105
(262)-767-0225

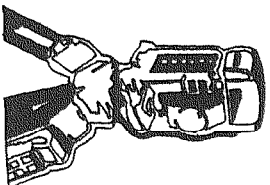

I HEREBY CERTIFY THAT THE EXISTING DWELLING UNDER
CONSTRUCTION AS SHOWN ON THIS PLAT OF SURVEY
IS LOCATED AS SHOWN THUS () DATED THIS 15TH
DAY OF DECEMBER, 2005.

Robert J. Weitzel
ROBERT J. WEITZEL
S-1778

Robert J. Weitzel
ROBERT J. WEITZEL
REVISED: OCTOBER 5, 2005
SEPTEMBER 19, 2005
DATE
7018-B
JOB NUMBER

417-812