

# Plat of Survey

of  
**Lot 1 of Surrey Ridge,**  
 a subdivision located in the Northwest 1/4 of Section 31, Town 4  
 North, Range 17 East, Town of Troy, Walworth County, Wisconsin.

Surveyed for: **Keefe Real Estate, Inc.**  
 2068 Division Street  
 East Troy, Wisconsin 53120

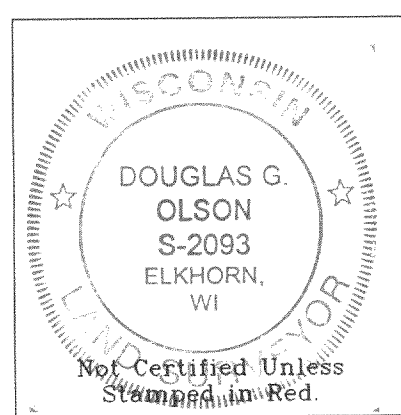
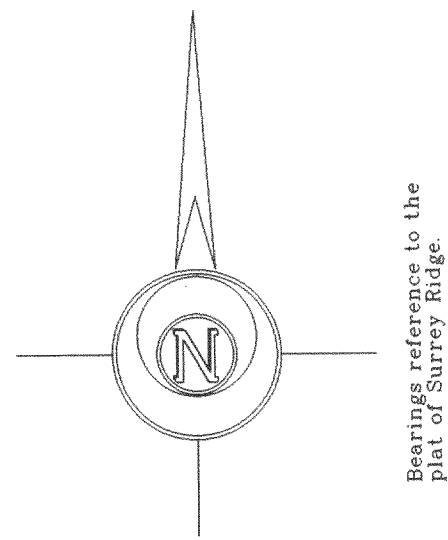

- Notes: 1) This survey plat is not certified unless signed and sealed in red ink.  
 2) This survey is subject to Wisconsin lien laws. This Plat of Survey is the notice of intent to file lien. Lien waiver required.

*Red*  
*mf*  
 MAY 11 2006

Copyright © 2006 by Jensen & Olson Land Surveying, LLC.  
 All rights reserved. No part of this survey plat may be reproduced or transmitted in any form by any means - graphic, electronic or mechanical, including photocopying, tracing, or information stage and retrieval systems - without permission in writing from Douglas G. Olson, Jensen & Olson Land Surveying, LLC.

I hereby certify that I have surveyed the above described property and the map hereon is correct to the best of my professional knowledge and belief and shows the size and location of the property, its exterior boundaries, the location and dimensions of all visible structures thereon, boundary fences, apparent easements and roways and visible encroachments, if any.  
 This survey is made for the exclusive use of the present heirs of property, and also those who purchase, mortgage or guarantee it thereto, within one year from the date hereof.

Douglas G. Olson  
 Wisconsin Registered Land Surveyor -093

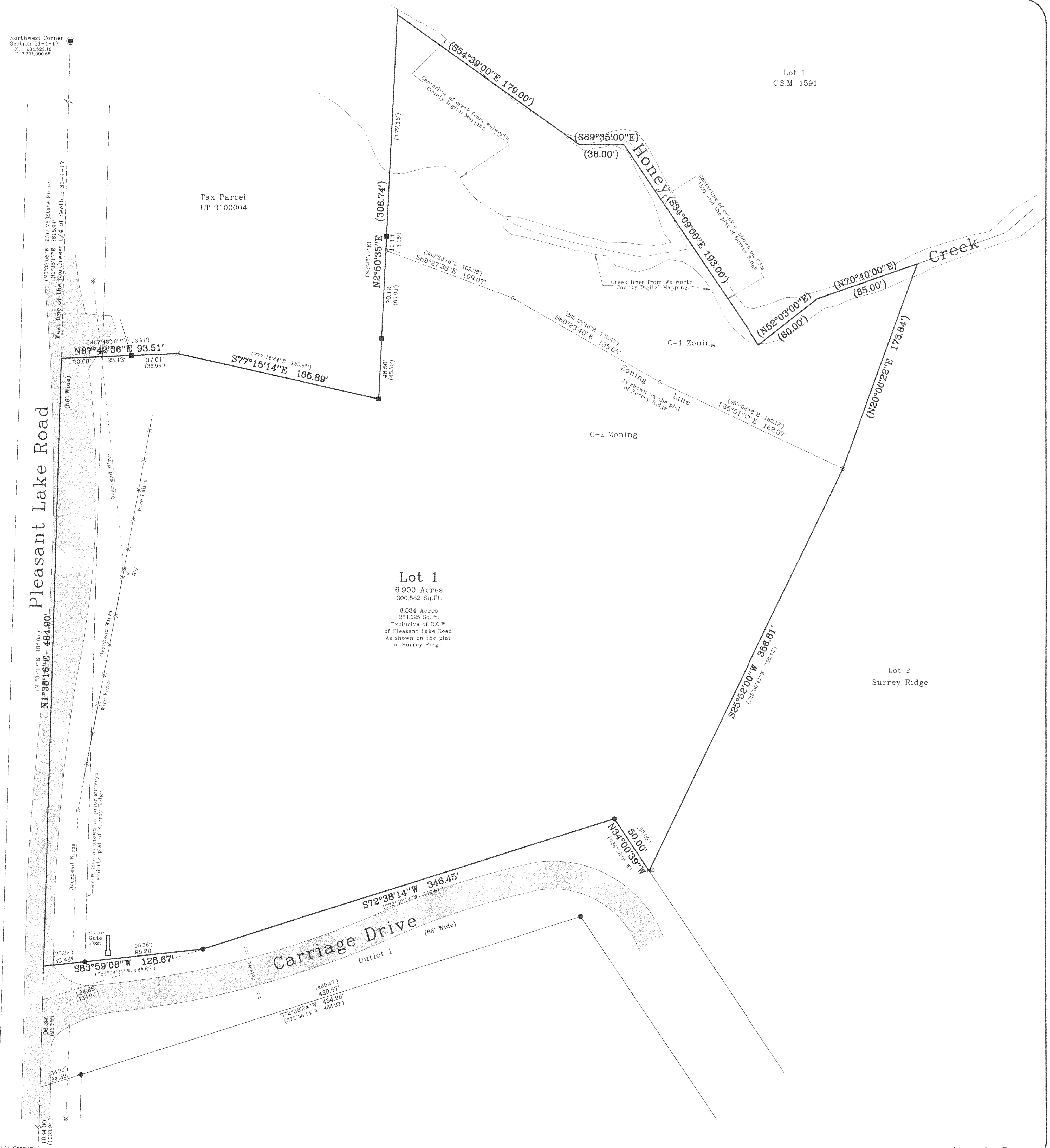

West 1/4 Corner  
 Section 31-4-17  
 N 291.000' E 2.391.000' E

LSR-1

417-808

Survey date: January 11, 2006  
 Revisions:

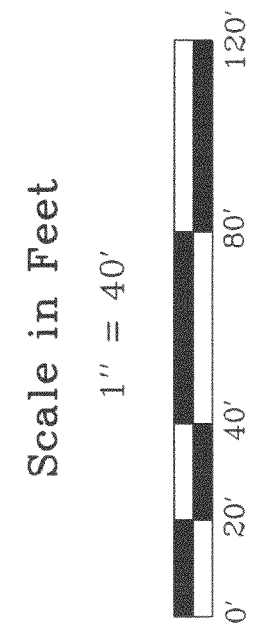

**Jensen & Olson Land Surveying, LLC**  
 45 South Wisconsin Street P.O. Box 322  
 Elkhorn, Wisconsin 53121  
 Telephone: (262) 723-3434  
 Facsimile: (262) 723-8044

- Legend**
- Found County Section Corner
  - Found Concrete Monument
  - Found Iron Rod 1-1/2" dia.
  - Found Iron Rod 1-1/8" dia.
  - Recorded information
  - Utility Pole
  - Utility Pedestal
  - Asphalt Surface

Sheet 1 of 1 Sheets.  
 Job Reference Number  
**2005.175**

2005.175