

AS-BUILT MAPPING
 PARCEL 1 OF CERTIFIED SURVEY MAP NO. 187
 REC. AS DOC. NO. 657307
 LOCATED IN SECTION 19
 TOWN 4 NORTH, RANGE 17 EAST
 WALWORTH COUNTY, WISCONSIN

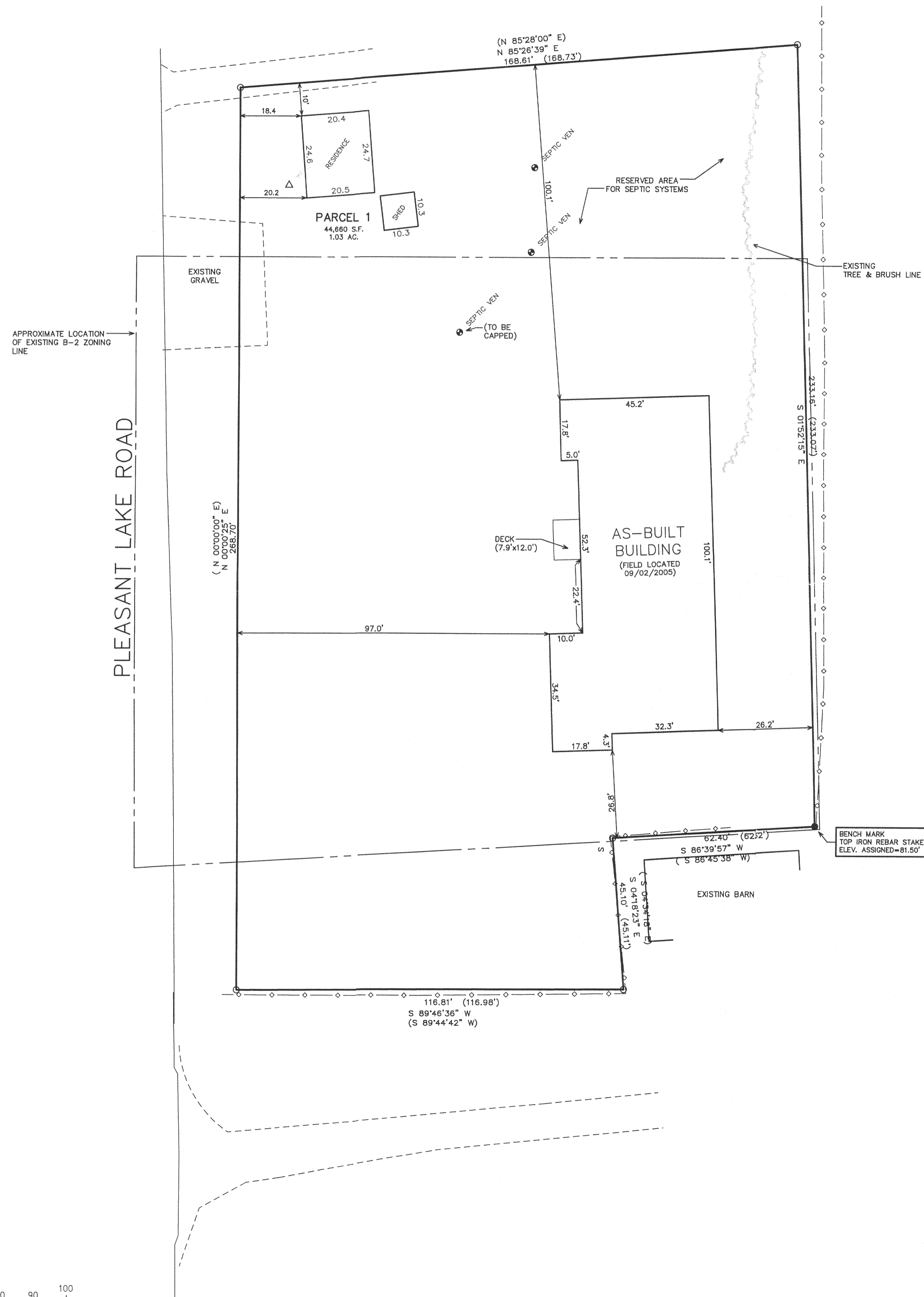

- LEGEND
- = FOUND IRON PIPE STAKE
 - = FOUND IRON REBAR STAKE
 - (XXX) = RECORDED AS

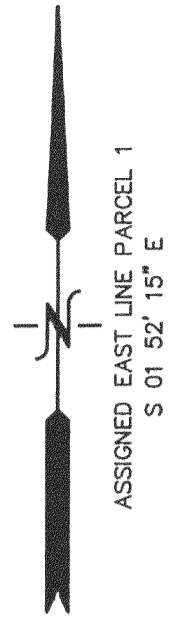
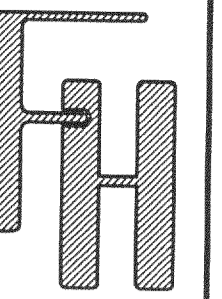
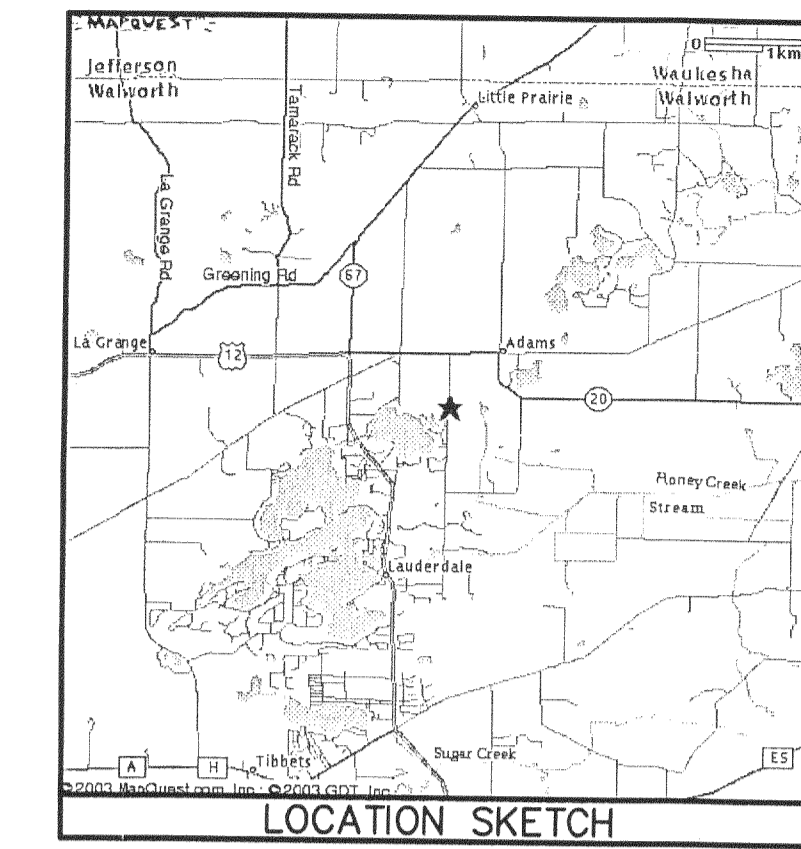

AS-BUILT MAPPING
 PLEASANT LAKE TAP

TOWN OF TROY, WALWORTH COUNTY, WISCONSIN

WORK ORDERED BY -
 WALTER KRAAYVANGER
 N6626 DAFFODIL ROAD
 ELKHORN, WI 53121

FARRIS, HANSEN & ASSOCIATES, INC.
 ENGINEERING - ARCHITECTURE - SURVEYING

7 RIDGWAY COURT P.O. BOX 437
 ELKHORN, WISCONSIN 53121
 OFFICE: (262) 723-2098 FAX: (262) 723-5986

REVISIONS
05/20/03 REVISED LOCATION PROPOSED BLDG., SITE, GRADING, DRAINAGE, & EROSION CONTROL PLAN
07/14/03 ADD POND
10/09/2003 REMOVE DITCHING
12/24/2003 REVISE PARKING AREA
12/30/2003 REVISE PARKING DIMS.
09/06/2005 TO SHOW SIZE AND LOCATION OF AS-BUILT BUILDING

PROJECT NO.	5847
DATE	10/23/2001
SHEET NO.	1 OF 1

NOTE: COPIES OF THIS MAP TO WHICH THE FOLLOWING CERTIFICATE WILL APPLY SHOW THE SURVEYOR'S ORIGINAL SEAL AND SIGNATURE IN RED INK. COPIES BY ANY OTHER MEANS MAY HAVE ALTERATIONS WHICH DO NOT REPRESENT THE SURVEYOR'S WORK PRODUCT.

I HEREBY CERTIFY THAT THE ABOVE DESCRIBED PROPERTY HAS BEEN SURVEYED UNDER MY DIRECTION AND THAT THE ABOVE MAP IS A TRUE REPRESENTATION THEREOF AND SHOWS THE SIZE AND LOCATION OF THE PROPERTY AND ITS EXTERIOR BOUNDARIES. THIS SURVEY IS MADE FOR THE USE OF THE PRESENT OWNERS OF THE PROPERTY, AND ALSO THOSE WHO PURCHASE, MORTGAGE, OR GUARANTEE THE TITLE THERETO WITHIN ONE YEAR FROM THE DATE HEREOF.

DATED: SEPTEMBER 6, 2005

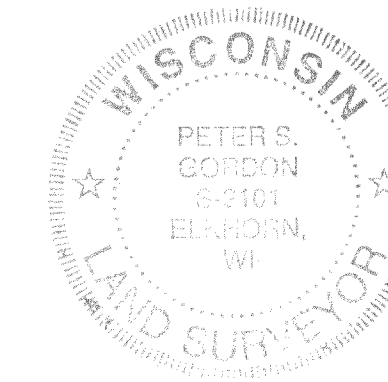

PETER S. GORDON R.L.S. 2101

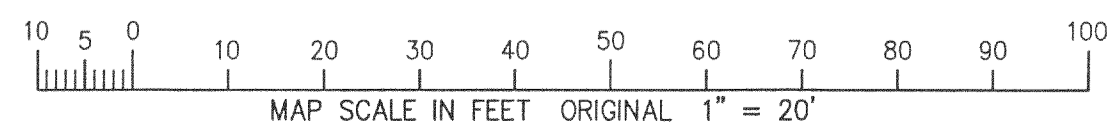

SEP 06 2005

417-717

LA 1870001