

# PLAT OF SURVEY

LOT 2 OF CERTIFIED SURVEY MAP NUMBER 883  
LOCATED IN PART OF THE NORTH 1/2 OF THE NORTHEAST 1/4  
OF SECTION 19, TOWN 2 NORTH, RANGE 17 EAST WALWORTH COUNTY, WISCONSIN

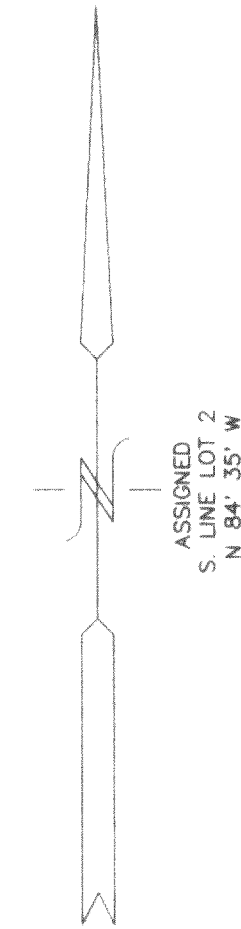

LOT 2  
131,909 S.F.

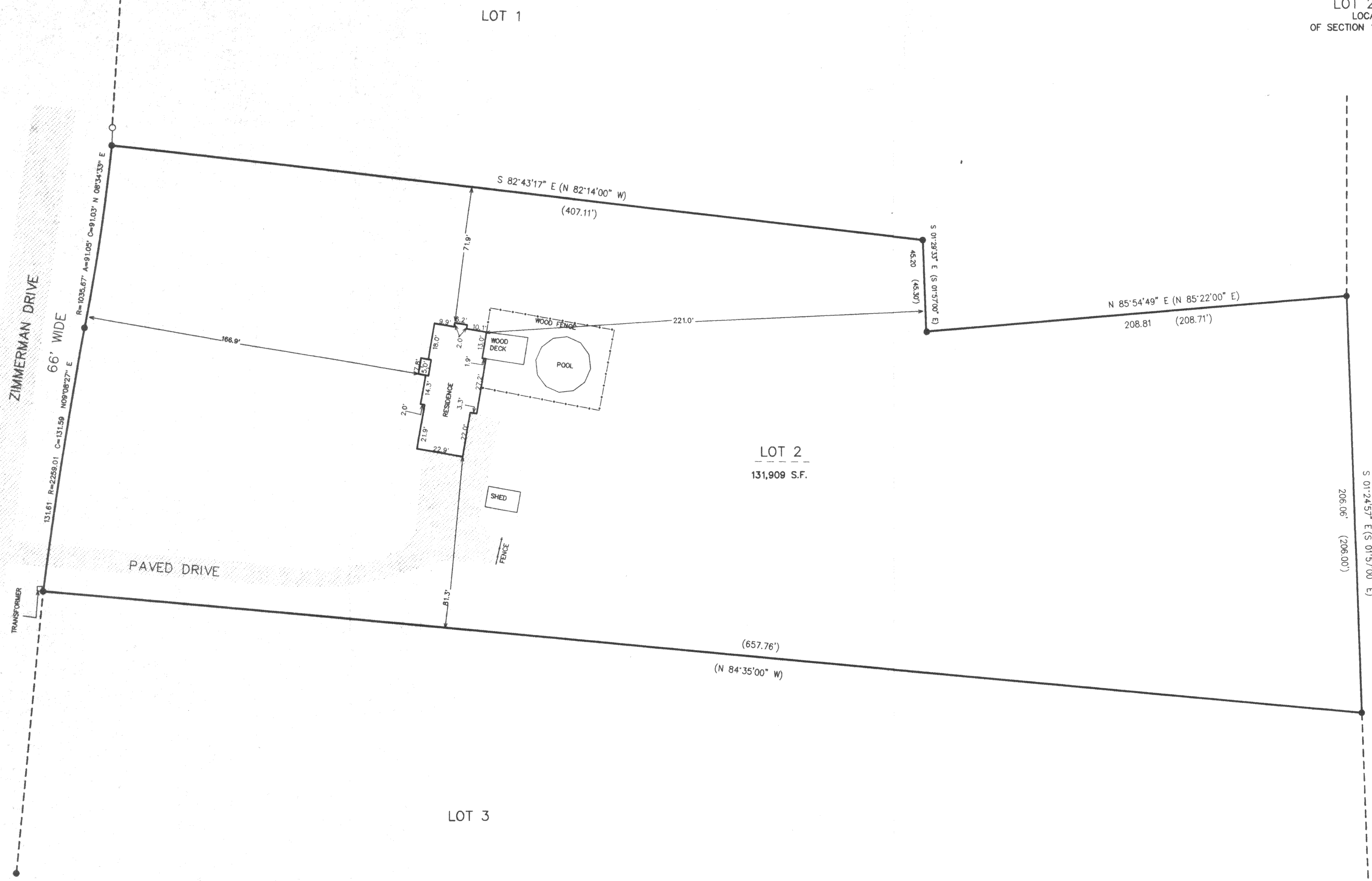
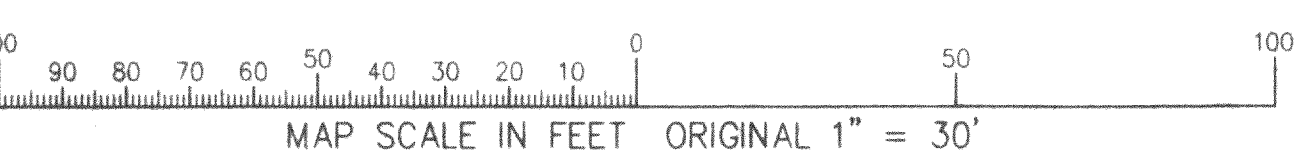

- LEGEND
- = FOUND IRON PIPE
  - = SET IRON REBAR STAKE
  - (xxx) = RECORDED AS

NOTE: COPIES OF THIS MAP TO WHICH THE FOLLOWING CERTIFICATE WILL APPLY ARE BLUE LINE PRINTS SHOWING SURVEYOR'S ORIGINAL SEAL AND SIGNATURE IN BLACK INK. COPIES BY ANY OTHER MEANS MAY HAVE ALTERATIONS WHICH DO NOT REPRESENT THE SURVEYOR'S WORK PRODUCT.

I HEREBY CERTIFY THAT THE ABOVE DESCRIBED PROPERTY HAS BEEN SURVEYED UNDER MY DIRECTION AND THAT THE ABOVE MAP IS A TRUE REPRESENTATION THEREOF AND SHOWS THE SIZE AND LOCATION OF THE PROPERTY AND ITS EXTERIOR BOUNDARIES. THIS SURVEY IS MADE FOR THE USE OF THE PRESENT OWNERS OF THE PROPERTY, AND ALSO THOSE WHO PURCHASE, MORTGAGE, OR GUARANTEE THE TITLE THERETO WITHIN ONE YEAR FROM THE DATE HEREOF.

DATED: 6/22/98  
*Peter S. Gordon*  
PETER S. GORDON R.L.S. 2101

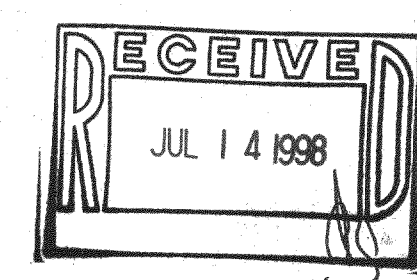
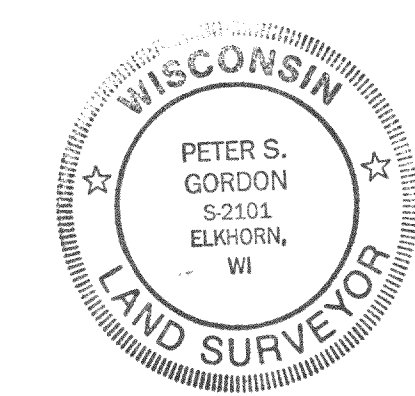

WORK ORDERED BY:  
BILL RICE  
NB460 ZIMMERMAN ROAD  
EAST TROY, WI 53121

FARRIS, HANSEN & ASSOCIATES, INC.  
Engineering, Architecture, Surveying  
7 Ridgeway Court P.O. Box 437  
ELKHORN, WISCONSIN 53121  
Office: (414) 723-2098  
Fax: (414) 723-2886

REVISIONS

PROJECT NO.  
5038  
DATE  
06/22/98  
SHEET NO.  
1 OF 1

LA-883-2

417-530