

PLAT OF SURVEY
-OF-

LOTS 44 and 45 of BOOTH LAKE HEIGHTS, according to the recorded plat thereof. Said land being in the Town of Troy, Walworth County, Wisconsin.

Survey For: Hackbarth Builders

Survey Location: 3052 Booth Lake Heights Road

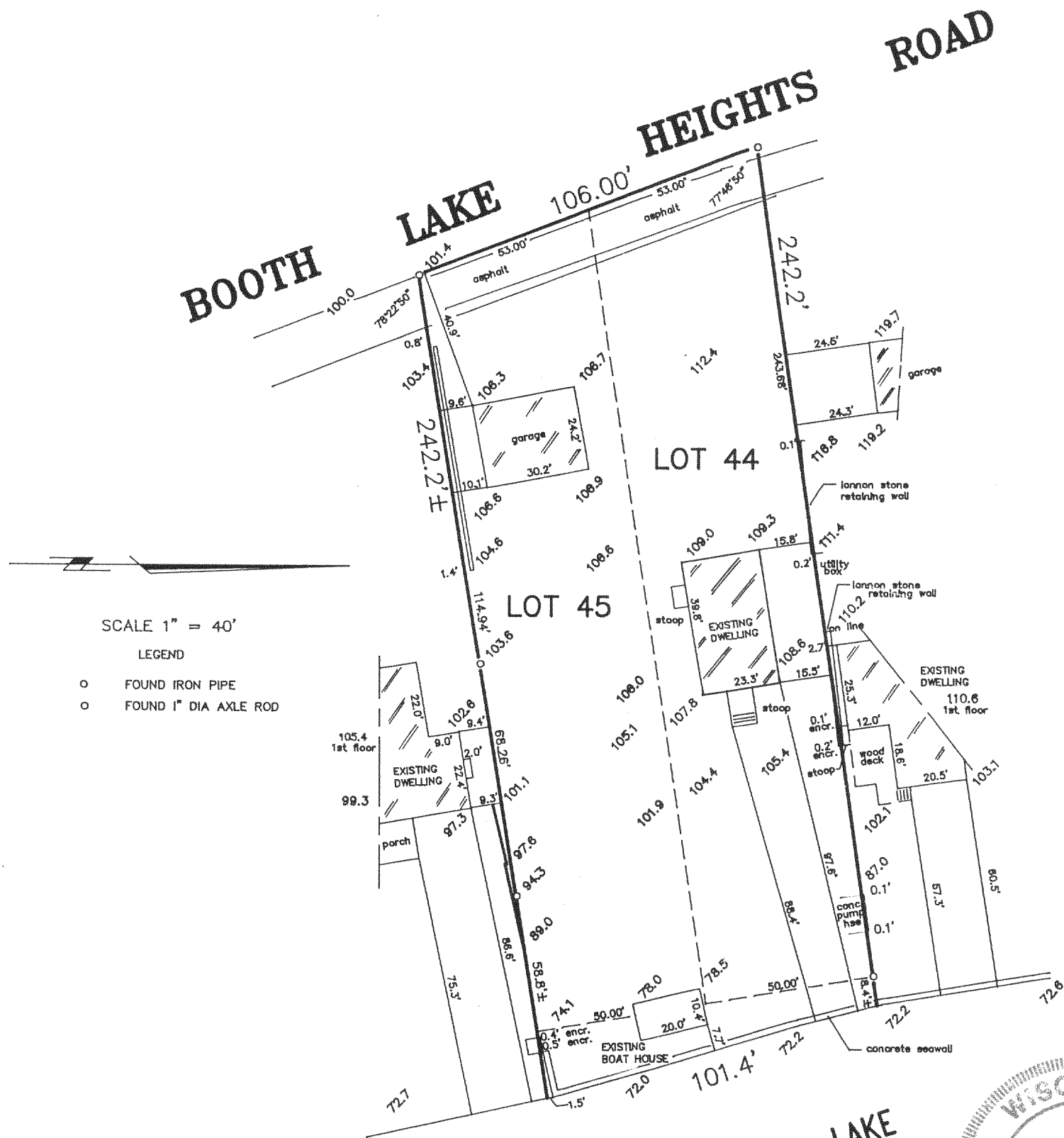

"I hereby certify that I have surveyed the above described property and that the above map is a correct representation thereof and shows the size and location of the property, its exterior boundaries, the location of all visible structures and dimensions of all principal buildings thereon, boundary fences, apparent easements, roadways and encroachments, if any."

"This survey is made for the use of the present owners of the property, and those who purchase, mortgage, or guarantee the title thereto within one year from date hereof."

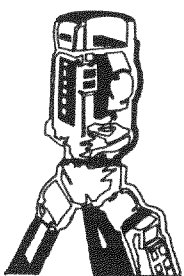

B.W. SURVEYING

LAND SURVEYS
MAPPING AND PLANNING
412 N. PINE STREET
BURLINGTON, WI 53105
(414)-767-0225

BOOTH

LAKE

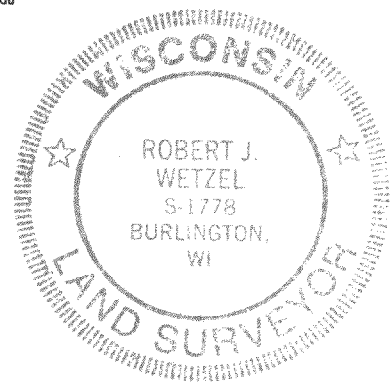
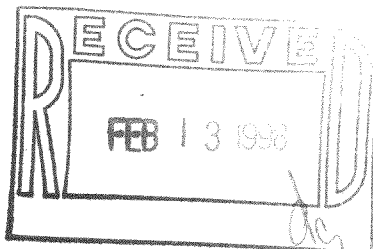

THIS IS NOT AN ORIGINAL PRINT
UNLESS THIS SEAL IS RED.

Robert J. Wetzel
ROBERT J. WETZEL S-1778

NOVEMBER 13, 1997
DATE

3256
JOB NUMBER

LBL-38
417-518