

WORK ORDERED BY:  
JOANNE TUEBERT  
WELNITZ BUILDERS  
1001 NORTH U.S. HIGHWAY "14"  
JANESVILLE, WISCONSIN 53546

FARRIS, HANSEN & ASSOCIATES, INC.  
Engineering, Architecture, Surveying  
7 Ridgway Court P.O. Box 437  
ELKHORN, WISCONSIN 53121  
Office: (414) 723-2098  
Fax: (414) 723-5886

#### REVISIONS

PROJECT NO.  
4775  
DATE  
5/28/97  
SHEET NO.  
1 OF 1

## PLAT OF SURVEY

LOT 1 OF CERTIFIED SURVEY MAP NO. 1351,  
LOCATED IN THE NORTHEAST 1/4 OF  
SECTION 21, TOWN 4 NORTH, RANGE 17 EAST,  
WALWORTH COUNTY, WISCONSIN

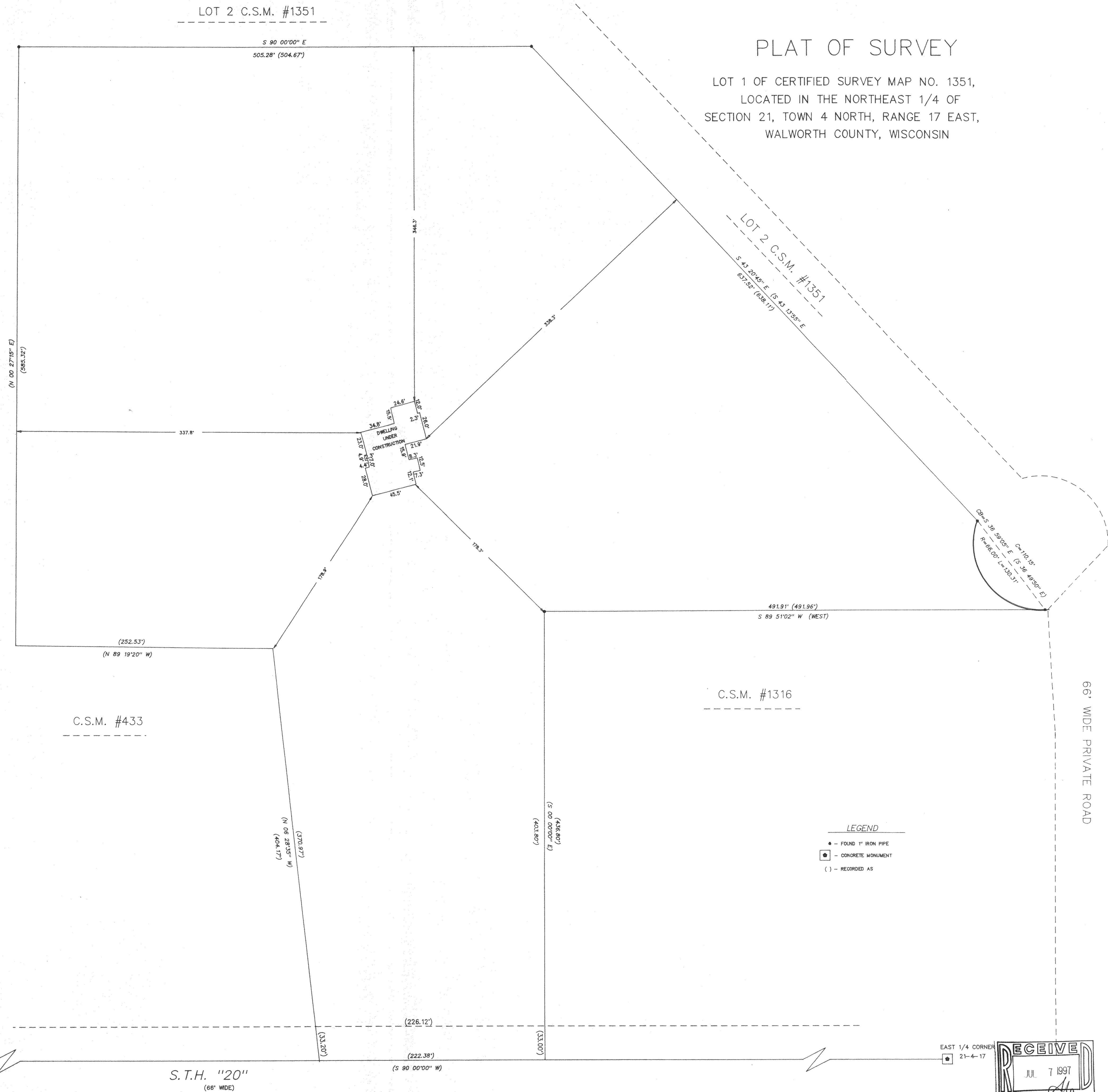

NOTE: COPIES OF THIS MAP TO WHICH THE FOLLOWING CERTIFICATE WILL APPLY ARE BLUE LINE PRINTS SHOWING SURVEYOR'S ORIGINAL SEAL AND SIGNATURE IN BLACK INK. COPIES BY ANY OTHER MEANS MAY HAVE ALTERATIONS WHICH DO NOT REPRESENT THE SURVEYOR'S WORK PRODUCT.

I HEREBY CERTIFY THAT THE ABOVE DESCRIBED PROPERTY HAS BEEN SURVEYED UNDER MY DIRECTION AND THAT THE ABOVE MAP IS A TRUE REPRESENTATION THEREOF AND SHOWS THE SIZE AND LOCATION OF THE PROPERTY AND ITS EXTERIOR BOUNDARIES. THIS SURVEY IS MADE FOR THE USE OF THE PRESENT OWNERS OF THE PROPERTY, AND ALSO THOSE WHO PURCHASE, MORTGAGE, OR GUARANTEE THE TITLE THERETO WITHIN ONE YEAR FROM THE DATE HEREOF.

DATED: 5/29/97

*Peter S. Gordon*  
PETER S. GORDON R.L.S. 2101

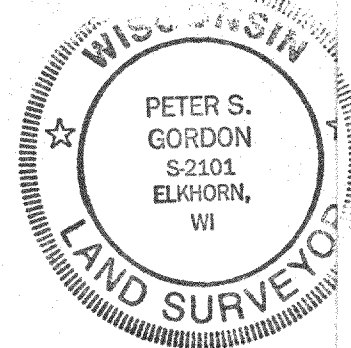

UNPLATTED LANDS

ASSIGNED SOUTH LINE OF NORTHWEST 1/4 OF  
SECTION 21 - 4 - 17  
S 90 00'00" E

MAP SCALE IN FEET ORIGINAL 1" = 50'

CENTER OF  
SEC. 21-4-17

EAST 1/4 CORNER  
21-4-17

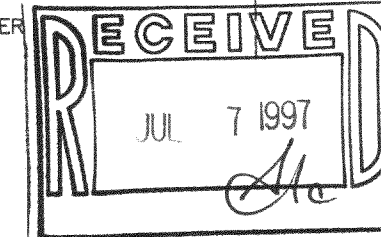

LA-1351-1  
417-494