

ABERNATHY and ASSOCIATES

Kenneth B. Abernathy Jr.

Wisconsin Registered Land Surveyor S-1594

Rt. 3, Box 273
Elkhorn, Wisconsin 53121
Phone: (414) 723-4260 (office)
(414) 723-7209 (FAX)

PLAT OF SURVEY

LOT 11, BLOCK 2, SWIFT LAKE SUBDIVISION, LOCATED IN THE SE 1/4 OF SECTION 8, TOWN 4 NORTH, RANGE 17 EAST, TROY TOWNSHIP, WALWORTH COUNTY, WISCONSIN.

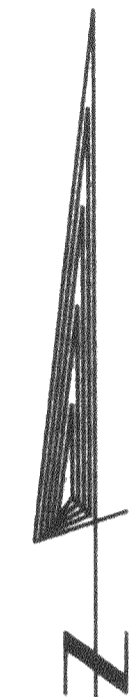
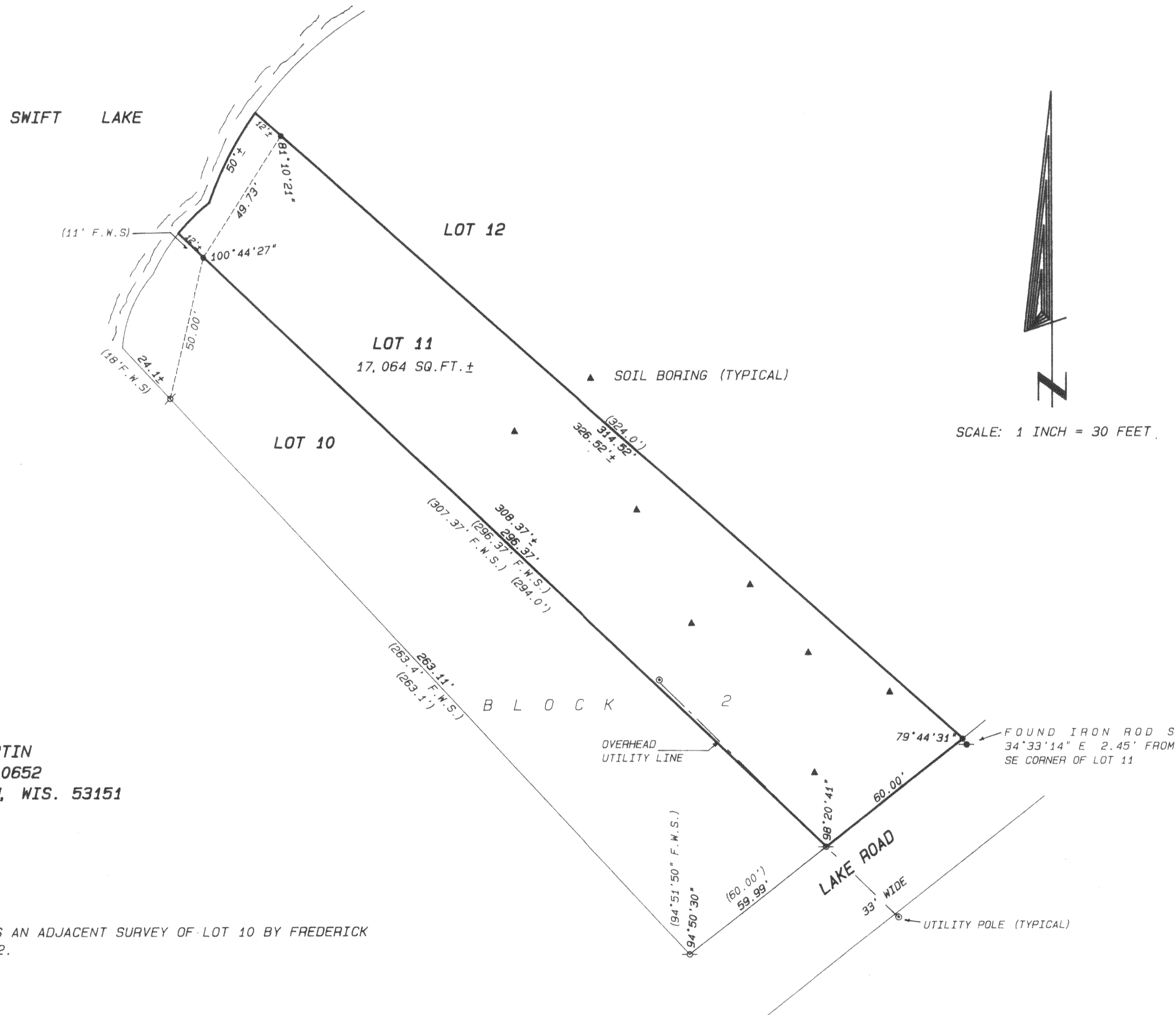

SCALE: 1 INCH = 30 FEET

Legend

- ⊗ FOUND IRON PIPE
- FOUND IRON ROD
- FOUND BRASS CAPPED MONUMENT
- ⊕ FOUND CONCRETE MONUMENT
- + CHISEL CUT IN CONCRETE
- ⊙ SET IRON ROD, 24" LONG, WEIGHING 1.5 LBS./LINEAL FT., 3/4" DIA.
- SET IRON ROD, 30" LONG, WEIGHING 4.5 LBS./LINEAL FT., 1-11/16" DIA.
- (xx) RECORDED AS DIMENSION
- - - - - EXISTING FENCE

ORDERED BY: BONNIE MARTIN
P.O. BOX 510652
NEW BERLIN, WIS. 53151

NOTE: THIS SURVEY RETRACES AN ADJACENT SURVEY OF LOT 10 BY FREDERICK W. SHIBILSKI DATED 9-30-1982.

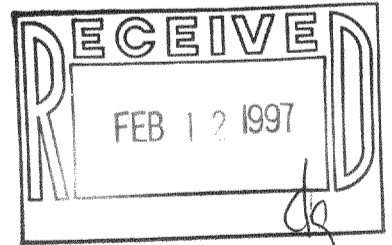

SCALE: 1" = 30 FEET



"I hereby certify that the above described property has been surveyed by me or under my direction and that the above map is a true representation thereof and shows the size and location of the property, its exterior boundaries, the location of all visible structures and dimensions of all principal buildings thereon, boundary fences, apparent easements, roadways and visible encroachments, if any."
 "This survey is made for the use of the present owners of the property, and also those who purchase, mortgage, or guarantee the title thereto within one year from date hereof."

Kenneth B. Abernathy, Jr.

 KENNETH B. ABERNATHY, JR.
 WISCONSIN REGISTERED LAND SURVEYOR,
 S-1594

Date: JANUARY 31, 1997 Job No. 97.110

DESIGN PRODUCTS 027403

LSL-15
417-476