

# PLAT OF SURVEY & TOPOGRAPHIC MAPPING SITE GRADING, DRAINAGE, & EROSION CONTROL PLAN

LOT 2 OF CERTIFIED SURVEY MAP NO. 207  
LOCATED IN THE NE 1/4 OF SEC. 13  
TOWN 4 NORTH, RANGE 17 EAST  
WALWORTH COUNTY, WISCONSIN

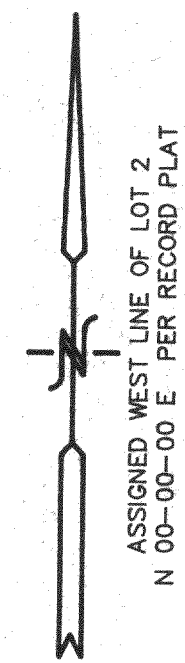
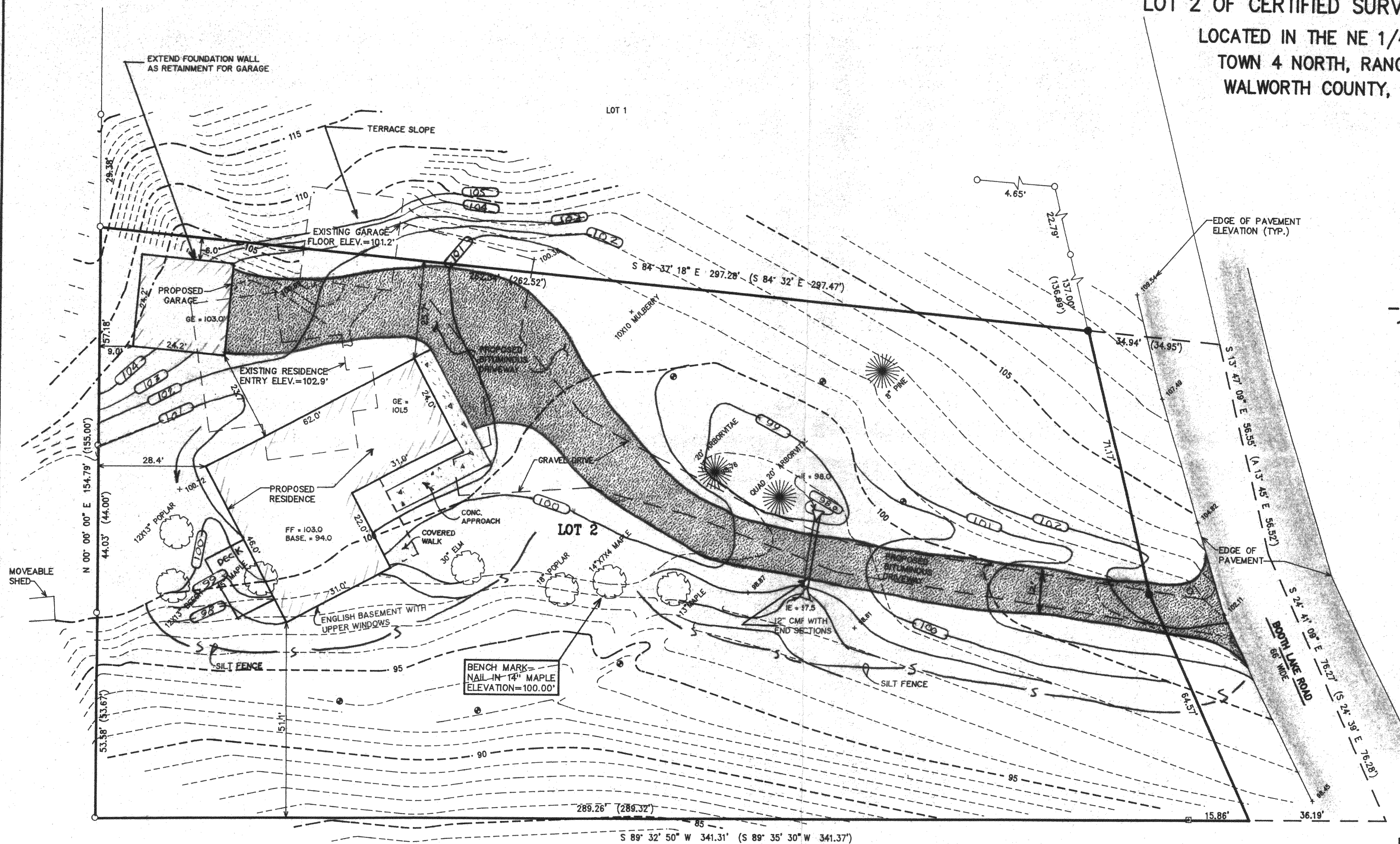
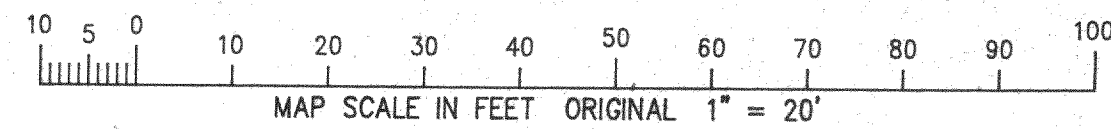

- LEGEND**
- = FOUND IRON PIPE STAKE
  - ◻ = FOUND CONCRETE MONUMENT
  - = SET IRON REBAR STAKE
  - ⊙ = SOIL TEST BORING LOCATED
  - (XXX) = RECORDED AS

NOTE: COPIES OF THIS MAP TO WHICH THE FOLLOWING CERTIFICATE WILL APPLY ARE BLUE LINE PRINTS SHOWING SURVEYOR'S ORIGINAL SEAL AND SIGNATURE IN BLACK INK. COPIES BY ANY OTHER MEANS MAY HAVE ALTERATIONS WHICH DO NOT REPRESENT THE SURVEYOR'S WORK PRODUCT.

I HEREBY CERTIFY THAT THE ABOVE DESCRIBED PROPERTY HAS BEEN SURVEYED UNDER MY DIRECTION AND THAT THE ABOVE MAP IS A TRUE REPRESENTATION THEREOF AND SHOWS THE SIZE AND LOCATION OF THE PROPERTY AND ITS EXTERIOR BOUNDARIES. THIS SURVEY IS MADE FOR THE USE OF THE PRESENT OWNERS OF THE PROPERTY, AND ALSO THOSE WHO PURCHASE, MORTGAGE, OR GUARANTEE THE TITLE THERETO WITHIN ONE YEAR FROM THE DATE HEREOF.

DATED: 12/16/96

*Peter S. Gordon*  
PETER S. GORDON R.L.S. 2101

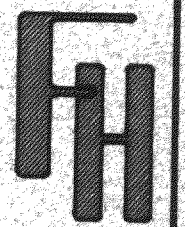
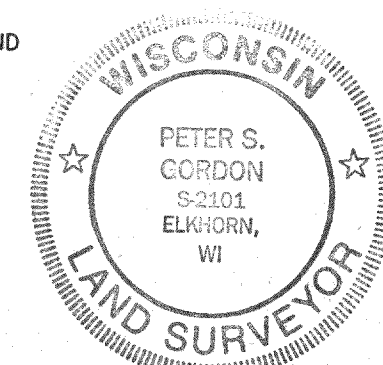
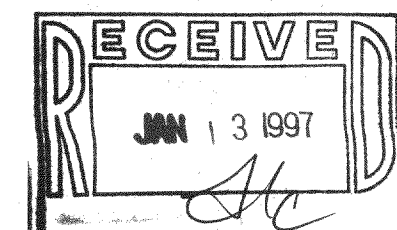

BOUNDARY SURVEY  
TOPOGRAPHIC MAPPING  
SITE GRADING, DRAINAGE,  
& EROSION CONTROL

WORK ORDERED BY -  
STANLEY MUZATKO  
N8867 TOWNLINE ROAD  
EAST TROY, WISCONSIN

FARRIS, HANSEN & ASSOCIATES, INC.  
Engineering, Architecture, Surveying  
7 Ridgway Court P.O. Box 437  
ELKHORN, WISCONSIN 53121  
Office: (414) 723-2098  
Fax: (414) 723-5886

REVISIONS

PROJECT NO.  
4624  
DATE:  
12/16/96  
SHEET NO.  
1 OF 1

LA-207-2  
417-473