

ALTA/ACSM Land Title Survey

of

Lot 5 of Saddle Club of Walworth County, a subdivision located in the Southwest 1/4 of Section 30, Town 4 North, Range 17 East, Town of Troy, Walworth County, Wisconsin.

Surveyed for: **Keck, Mahin & Cate**

77 West Wacker Drive
Chicago, IL 60601

Bearings referenced to the Plat
of Saddle Club of Walworth County.

- C1**
I=22°51'26"
R=188.00
A=75.00
C=74.50
CB=S 22°34'17" E
- C2**
I=88°28'00"
R=347.00
A=535.78
C=484.12
CB=S 10°14'00" W
- C3**
I=12°05'00"
R=268.46
A=56.82
C=56.51
CB=S 48°25'30" W
- C4**
I=24°09'48"
R=683.00
A=288.02
C=285.89
CB=N 68°52'12" W

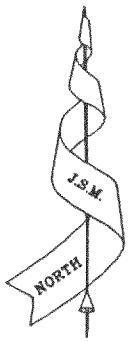
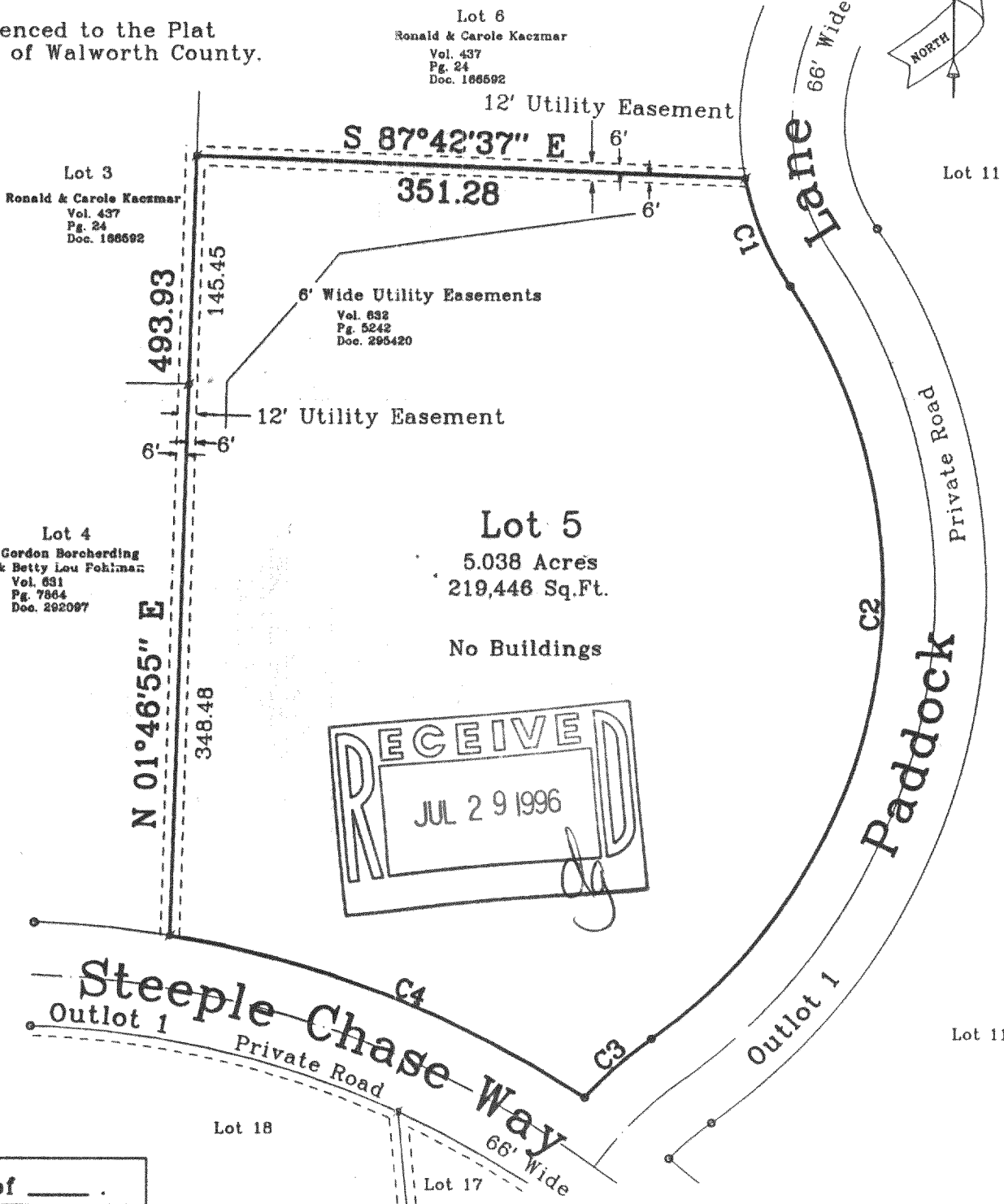

Copy ____ of ____

WISCONSIN

★ THOMAS P.A. ★

JENSEN

S-1084

Elkhorn,
WI

LAND SURVEYOR

Not Certified Unless
Stamped in red.

Copyright © 1994 by Jensen Surveying & Mapping S.C.

All rights reserved. No part of this survey plat may be reproduced or transmitted in any form by any means - graphic, electronic, or mechanical, including photocopying, tracing, or information storage and retrieval systems - without permission in writing from Thomas P.A. Jensen, Jensen Surveying & Mapping S.C..

To Keck, Mahin & Cate:
This is to certify that this map or plat and the survey on which it is based were made (i) in accordance with "Minimum Standard Detail Requirements for ALTA/ACSM Land Title Surveys", jointly established and adopted by ALTA and ACSM in 1992, includes items of Table A thereof, and (ii) pursuant to the Accuracy Standards (as adopted by ALTA and ACSM and in effect on the date of this certification) of a Rural Survey.

Date: Dec. 94

Note: This survey plat is not certified unless signed and sealed in red ink.

Thomas P.A. Jensen, R.L.S. 1084
Wisconsin Registered Land Surveyor

Legend
 o Found Iron Rod, 1 3/16" dia.
 σ Found Iron Rod, 3/4" dia.

Jensen Surveying & Mapping S.C.
 45 South Wisconsin Street P.O. Box 322
 Elkhorn, Wisconsin. 53121
 Telephone & Facsimile (414) 723-3434

Mapping Date: Dec. 20, 1994.
 Revisions:
 Sheet 1; of 1 Sheets
 Job Reference No.
1994.088

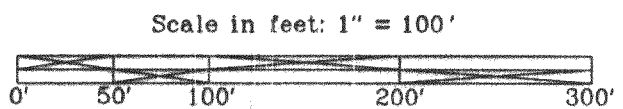

ALTA/ACSM Land Title Survey

of

Lot 5 of Saddle Club of Walworth County, a subdivision located in the Southwest 1/4 of Section 30, Town 4 North, Range 17 East, Town of Troy, Walworth County, Wisconsin.

Surveyed for: **Keck, Mahin & Cate**

77 West Wacker Drive
Chicago, IL 60601

Bearings referenced to the Plat of Saddle Club of Walworth County.

C1
I=22°51'26"
R=188.00
A=75.00
C=74.50
CB=S 22°34'17" E

C2
I=88°28'00"
R=347.00
A=535.78
C=484.12
CB=S 10°14'00" W

C3
I=12°05'00"
R=268.46
A=56.62
C=58.51
CB=S 48°25'30" W

C4
I=24°09'48"
R=683.00
A=288.02
C=285.89
CB=N 68°52'12" W

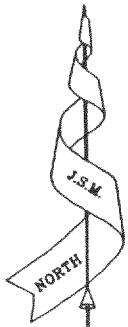
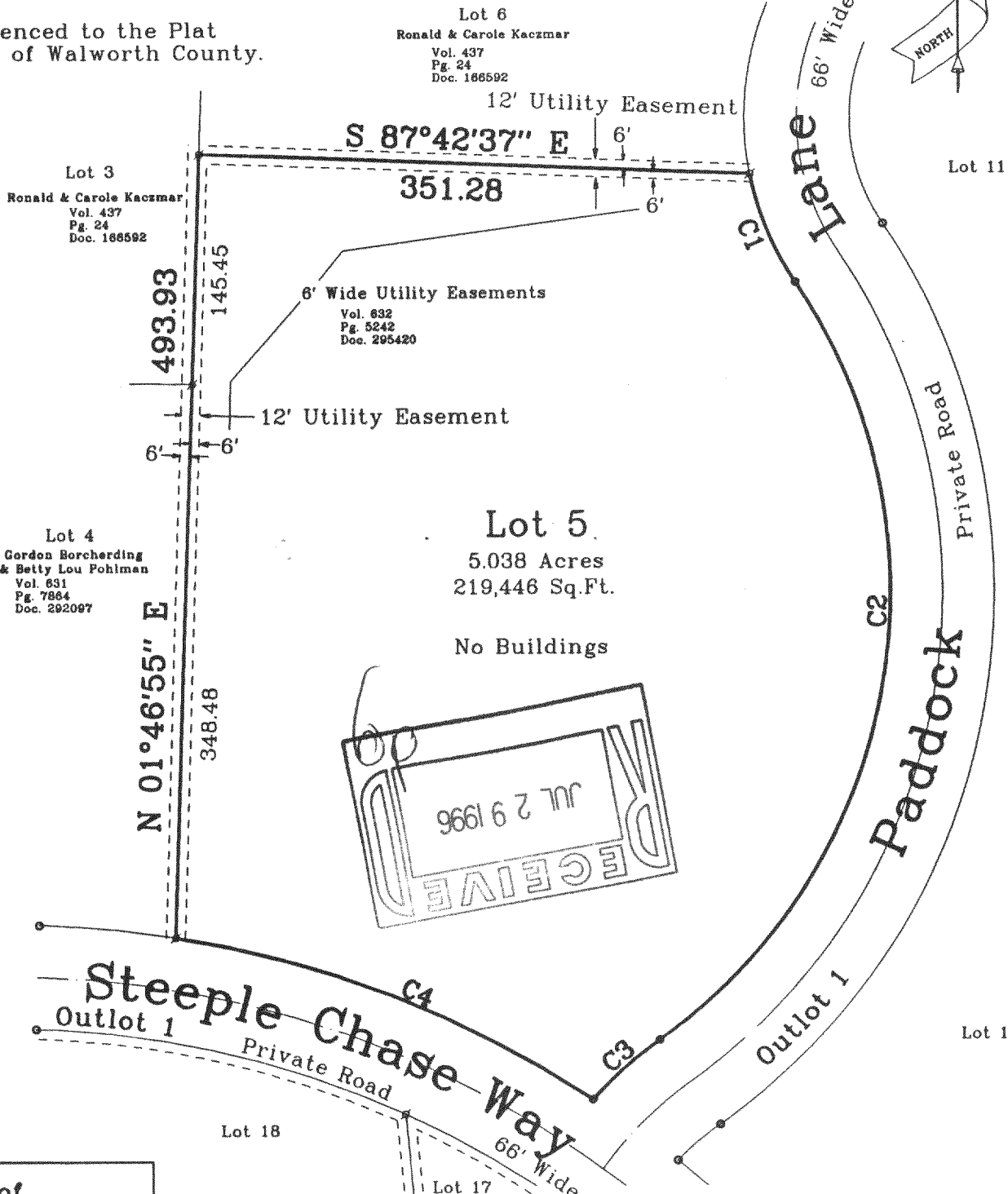

Copyright © 1994 by Jensen Surveying & Mapping S.C.

All rights reserved. No part of this survey plat may be reproduced or transmitted in any form by any means - graphic, electronic, or mechanical, including photocopying, tracing, or information storage and retrieval systems - without permission in writing from Thomas P.A. Jensen, Jensen Surveying & Mapping S.C.

To Keck, Mahin & Cate:
This is to certify that this map or plat and the survey on which it is based were made (i) in accordance with "Minimum Standard Detail Requirements for ALTA/ACSM Land Title Surveys", jointly established and adopted by ALTA and ACSM in 1992, includes items of Table A thereof, and (ii) pursuant to the Accuracy Standards (as adopted by ALTA and ACSM and in effect on the date of this certification) of a Rural Survey.

Date: Jan 74
Thomas P.A. Jensen R.L.S. 1084
Wisconsin Registered Land Surveyor

Note: This survey plat is not certified unless signed and sealed in red ink.

Copy _____ of _____

Not Certified Unless Stamped in red.

Jensen Surveying & Mapping S.C.

45 South Wisconsin Street P.O. Box 322
Elkhorn, Wisconsin. 53121
Telephone & Facsimile (414) 723-3434

Mapping Date: Dec. 20, 1994.

Revisions:

Sheet 1; of 1 Sheets

Job Reference No.

1994.088 X

Scale in feet: 1" = 100'

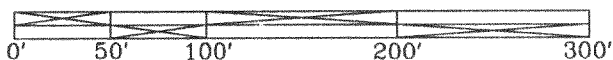

Legend

- o Found Iron Rod, 1 3/16" dia.
- σ Found Iron Rod, 3/4" dia.

417-443
LSC-5