

PROJECT 3564 DATED: OCT 18TH 1991  
 FILENAME: D:\C44\PL013564.B SCALE 1 INCH = 20 FEET

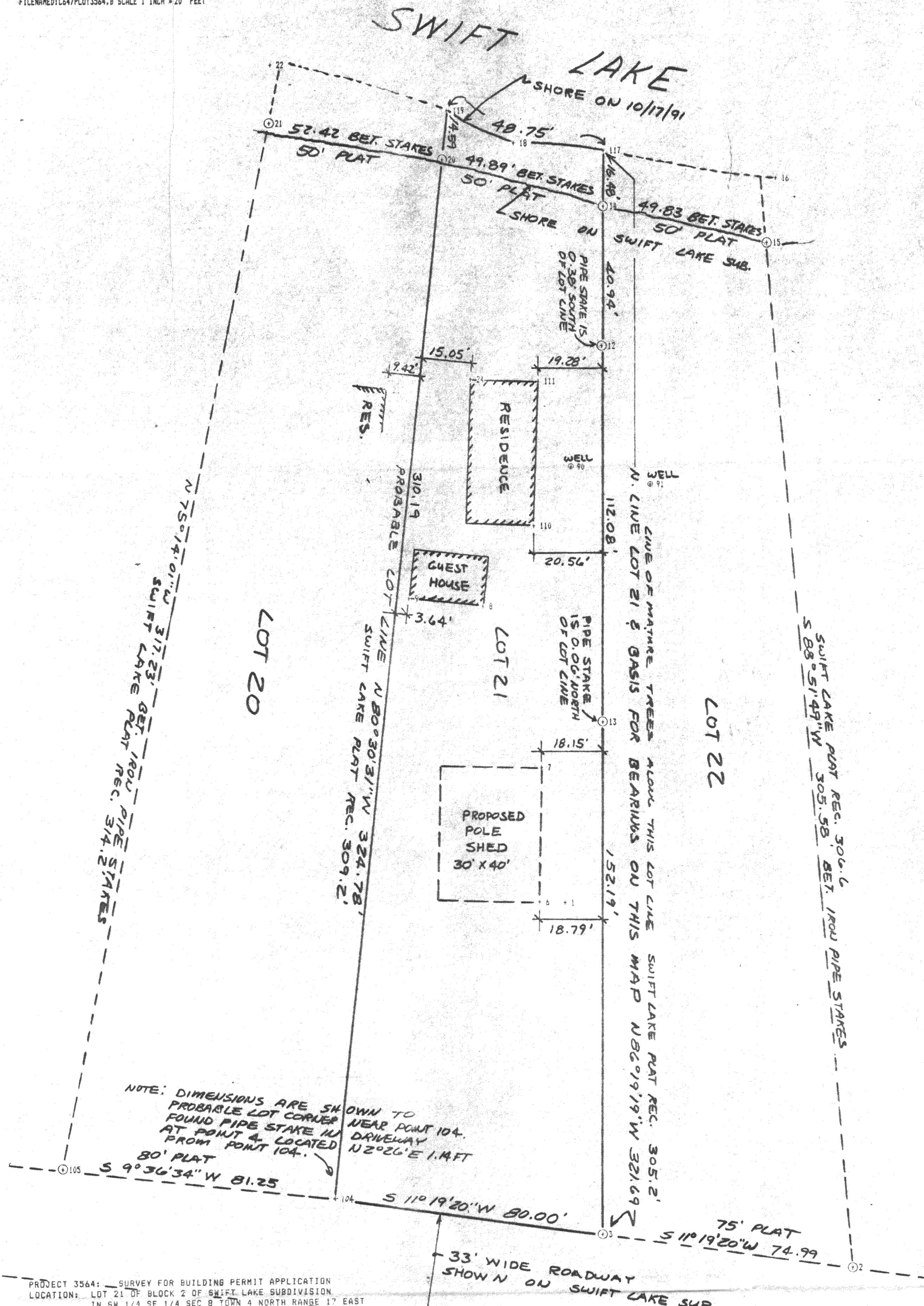
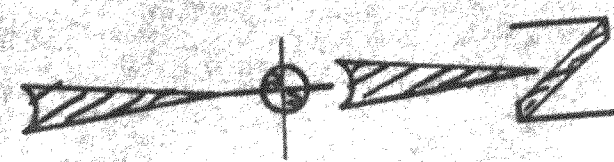

NOTE: DIMENSIONS ARE SHOWN TO PROBABLE LOT CORNER NEAR POINT 104. FOUND PIPE STAKE IN DRIVEWAY LOCATED AT POINT 104.

PROJECT 3564: SURVEY FOR BUILDING PERMIT APPLICATION  
 LOCATION: LOT 21 OF BLOCK 2 OF SWIFT LAKE SUBDIVISION  
 IN SW 1/4 SE 1/4 SEC 9 TOWN 4 NORTH RANGE 17 EAST  
 WALWORTH COUNTY WISCONSIN

NOTE: THE PURPOSE FOR THIS SURVEY IS TO PROVIDE SUFFICIENT DATA TO OBTAIN A BUILDING PERMIT FOR A POLE SHED ON THE LOT

NOTE: THE SURVEYOR HAS NOT BEEN PROVIDED WITH AN ABSTRACT OR TITLE POLICY DISCLOSING ALL DOCUMENTS WHICH MIGHT AFFECT TITLE TO THE SUBJECT LOT. USERS OF THIS PLAT MUST DETERMINE IF ANY DOCUMENTS SUBSEQUENT TO THE RECORDING OF THE ORIGINAL PLAT FOR SWIFT LAKE CREATED EASEMENTS OR OTHER RESTRICTIONS ON THE LOT.

NOTE: THE EXACT POSITION OF THE SOUTH LINE OF LOT 21 IS NOT CONCLUSIVE FROM THE MEASUREMENTS MADE AND STAKES FOUND IN THE PREPARATION OF THIS SURVEY. STAKES FOUND AT POSITIONS NUMBERED 4, 105, AND 21 APPEAR INCONSISTANT WITH THE RECORDED SUBDIVISION MAP AND MEASUREMENTS SHOWN ON SEVERAL SURVEYS OF RECORD FOR LOTS 22, 23, AND 24. THE SURVEYOR SUSPECTS THAT A SURVEY HAS BEEN DONE BY OTHERS FOR LOT 20 WITHIN THE LAST 10 YEARS BUT THE COUNTY SURVEYOR'S RECORDS CONTAIN NO COPY OF SUCH SURVEY. UNTIL SUCH TIME AS THE SURVEY FOR LOT 20 IS FOUND AND FILED WITH THE COUNTY SURVEYOR OR MORE FIELDWORK AND ANALYSIS IS DONE FOR THE SEVERAL LOTS LYING SOUTH OF LOT 21 THE PROBABLE POSITION INDICATED ON THIS MAP FOR THE SOUTH LINE OF LOT 21 MUST NOT BE RELIED UPON FOR THE CONSTRUCTION OF FENCING OR OTHER IMPROVEMENTS VERY CLOSE TO THE LINE. THE POSITION OF THE SOUTHEAST CORNER OF LOT 21 INDICATED HEREON IS UNCERTAIN -- 2 FEET.

I HEREBY CERTIFY THAT I HAVE SURVEYED THE PROPERTY DESCRIBED HEREON AND THAT THIS MAP IS A TRUE AND ACCURATE REPRESENTATION OF THE SURVEY STAKES AND IMPROVEMENTS SHOWN RELATIVE TO THE NORTH LINE OF LOT 21 OF SWIFT LAKE SUBDIVISION TO THE BEST OF MY PROFESSIONAL KNOWLEDGE AND BELIEF.

DATED THIS 18TH DAY OF OCTOBER, 1991

*Robert A. Farris*

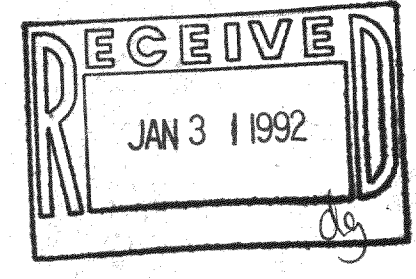
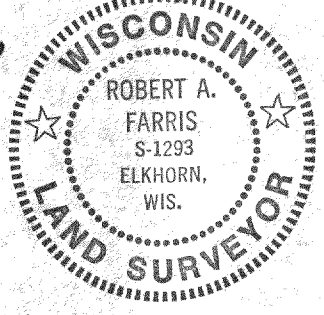

PROJECT NO. 3564  
 DATE 10/18/91  
 SHEET NO. 1 of 1

REVISIONS

FARRIS, HANSEN & ASSOCIATES, INC.  
 Engineering, Architecture, Surveying  
 7 Ridgway Court P.O. Box 437  
 ELKHORN, WISCONSIN 53121  
 Office: (414) 723-2098  
 Fax: (414) 723-5886

PLAT OF SURVEY LOT 21  
 BLOCK 2  
 SWIFT LAKE SUBDIVISION  
 WALWORTH CO., WI  
 FOR MR & MRS WEBER

