

**PLAT OF SURVEY**

LEGAL DESCRIPTION

As recorded in Volume 140, Page 240, Document Number 694509, Walworth County Register of Deeds Office, Walworth County Courthouse, Elkhorn, Wisconsin.  
 The West 60 Feet of Lot Four (4) of Hultquist's Subdivision, Located in the Northeast 1/4 of Section 24, Township 4 North, Range 17 East, in the Town of Troy, Walworth County, Wisconsin.

Owners: Ken & Mary Ann Pfister  
 3488 Booth Lake Heights Road  
 East Troy, Wisconsin 53120

Tax Key Index Number: LH-000003

Ordered by: Main Street Realty  
 2874 Main Street  
 East Troy, Wisconsin 53120

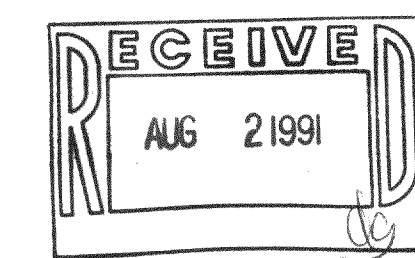
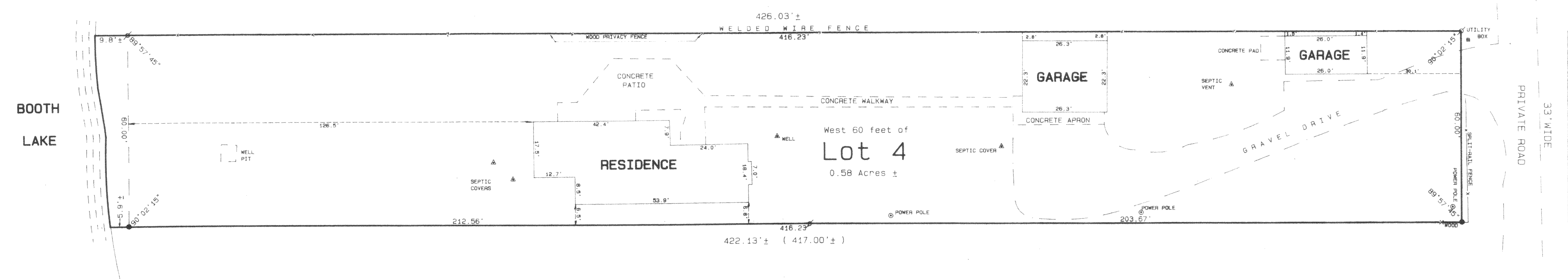

- Legend**
- FOUND IRON PIPE
  - FOUND IRON ROD
  - FOUND BRASS CAPPED MONUMENT
  - FOUND CONCRETE MONUMENT
  - CHISEL CUT IN CONCRETE
  - SET IRON PIPE, 24" LONG, WEIGHING 1.13 LBS./LINEAL FT., 1" DIA.
  - SET IRON ROD, 30" LONG, WEIGHING 4.5 LBS./LINEAL FT., 1-1/16" DIA.
  - (xx) RECORDED DIMENSION
  - - - EXISTING FENCE



SCALE: 1" = 20 FEET

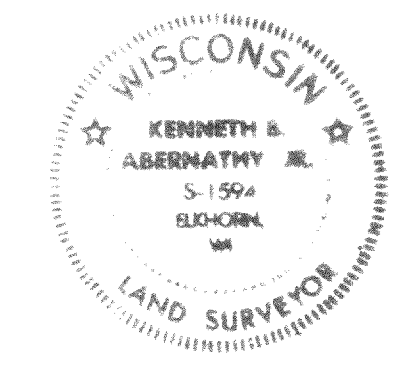

"I hereby certify that I have surveyed the above described property and that the above map is a true representation thereof and shows the size and location of the property, its exterior boundaries, the location of all visible structures and dimensions of all principal buildings thereon, boundary fences, apparent easements, roadways and visible encroachments, if any."  
 "This survey is made for the use of the present owners of the property, and also those who purchase, mortgage, or guarantee the title thereto within one year from date hereof."  
*Kenneth B. Abernathy Jr.*  
 KENNETH B. ABERNATHY, JR.  
 WISCONSIN REGISTERED LAND SURVEYOR,  
 S-1594  
 Date: April 8, 1991 Job No. 1991-506