

Plat of Survey

JAHNKE & JAHNKE ASSOCIATES INC.

Consultants in Engineering, Planning, Subdivisions and Surveying

WAUKESHA, WISCONSIN



FOR: A. C. HOLMES

SCALE 1" = 30'

LEGAL DESCRIPTION: LOT 29, BOOTH LAKE HEIGHTS
TOWN OF TROY, WALWORTH COUNTY, WISCONSIN
(Part SE 1/4 & SW 1/4 of Section 13 & Part NE 1/4 of Section 24,
T4N, R17E)

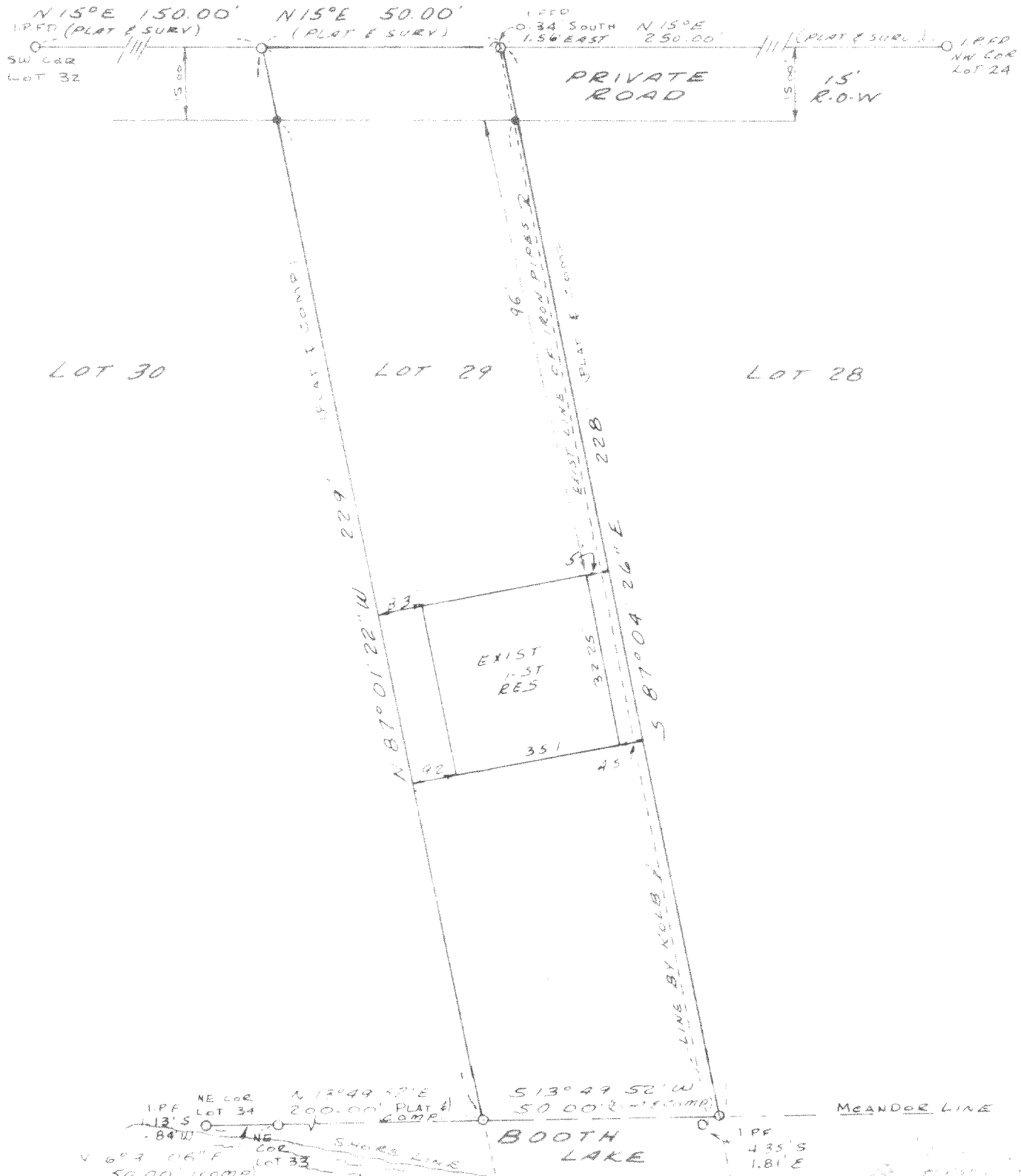

STATE OF WISCONSIN
COUNTY OF WAUKESHA

WE, JAHNKE & JAHNKE ASSOCIATES INC., DO HEREBY CERTIFY THAT WE HAVE MADE THIS SURVEY AND THAT THE INFORMATION AS SHOWN ON THE ABOVE PLAT OF SURVEY IS A TRUE AND CORRECT REPRESENTATION THEREOF

DATE: 8 01 1994 SEPTEMBER 1994

Surveyor's name and signature area.

LBL-24

417-130