

# PLAT OF SURVEY

DESCRIPTION:  
 BEING LOT 32 OF BOOTH LAKE HEIGHTS, BEING A SUBDIVISION LOCATED IN THE SE¼ OF SECTION 13, AND THE NE¼ OF SECTION 24, TOWN 3 NORTH, RANGE 17 EAST, TOWN OF TROY, WALWORTH COUNTY, WISCONSIN.

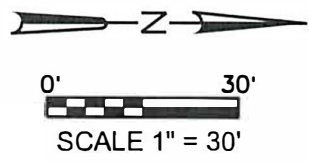
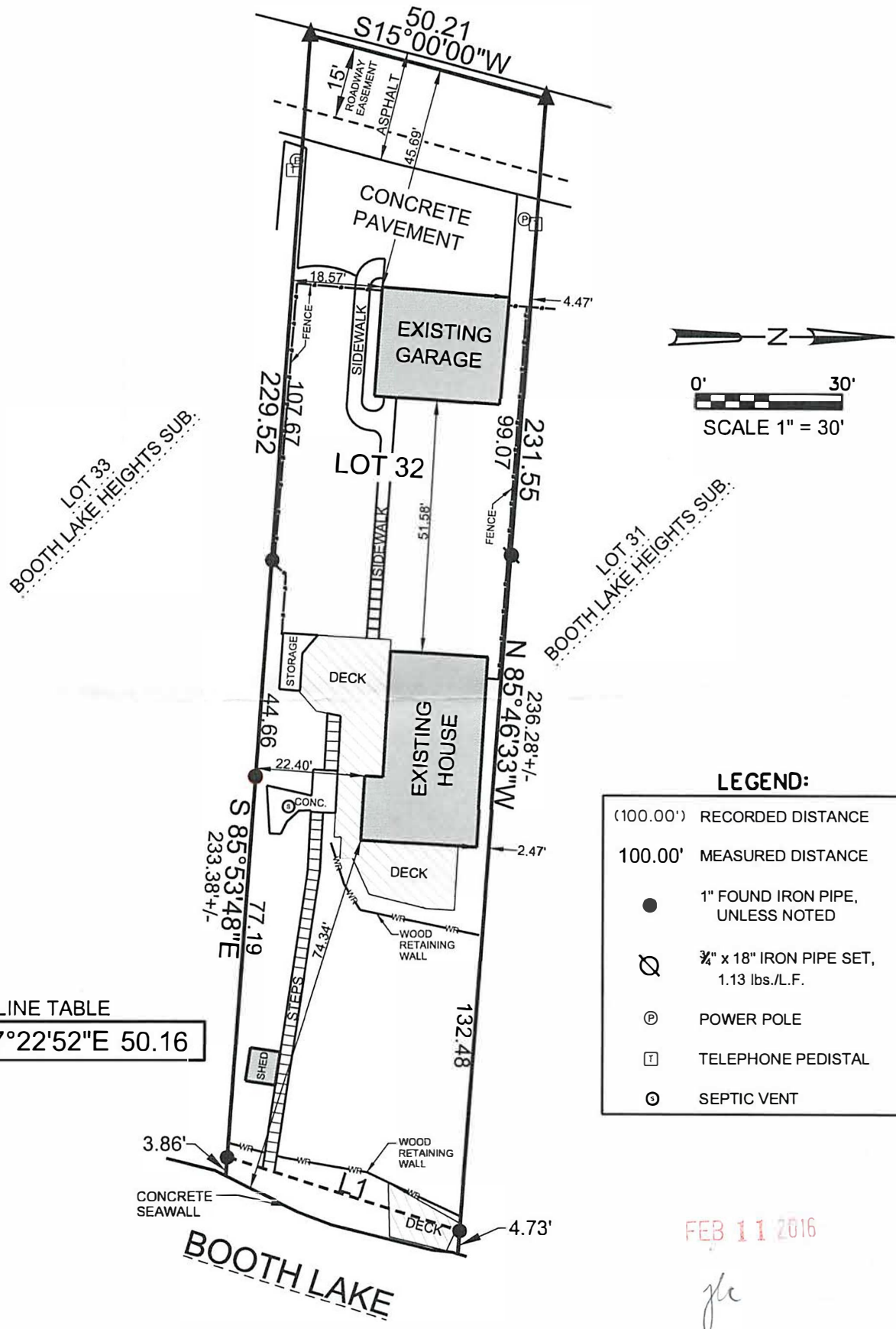

**LEGEND:**

(100.00')	RECORDED DISTANCE
100.00'	MEASURED DISTANCE
●	1" FOUND IRON PIPE, UNLESS NOTED
∅	¾" x 18" IRON PIPE SET, 1.13 lbs./L.F.
⊙	POWER POLE
⊞	TELEPHONE PEDISTAL
⊙	SEPTIC VENT

**LINE TABLE**

L1	N17°22'52"E	50.16
----	-------------	-------

FEB 11 2016

*gjc*

FILE NAME: 2015-047 FINNEY BOOTH LAKE SURVEY.DGN

**SURVEY DATE:** 5/14/2015  
**SURVEY MADE FOR:**  
 ROBERT FINNEY  
 N8532 BOOTH LAKE HEIGHTS  
 EAST TROY, WI 53120



**PLOT DATE:** 5/14/2015

THIS SURVEY IS MADE FOR THE USE OF THE PRESENT OWNERS OF THE PROPERTY, AND ALSO THOSE WHO PURCHASE, MORTGAGE OR GUARANTEE TITLE TO WITHIN ONE (1) YEAR FROM DATE HERETO.

I, MICHAEL A. GREESON R.L.S. #2770, HEREBY CERTIFY THAT THIS SURVEY WAS MADE IN ACCORDANCE WITH THE MINIMUM STANDARDS FOR PROPERTY SURVEYS (CHAPTER A-E 7) FOR THE STATE OF WISCONSIN AND HAS BEEN PREPARED UNDER MY DIRECTION AND CONTROL AND IS CORRECT TO THE BEST OF MY KNOWLEDGE AND BELIEF.

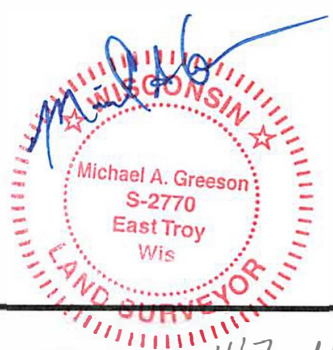

V2G JOB#: 2015-047 FINNEY

486-27

417-1012