

PLAT OF SURVEY
 OF LOTS 17, 18, 19 & 20, BLOCK 15, FOUR LAKES BEACH,
 BEING PART OF THE SW 1/4 OF THE SW 1/4 OF SECTION 8,
 T. 4 N., R. 17 E., OF THE 4TH P.M., TOWN OF TROY, WALWORTH COUNTY, WISCONSIN.

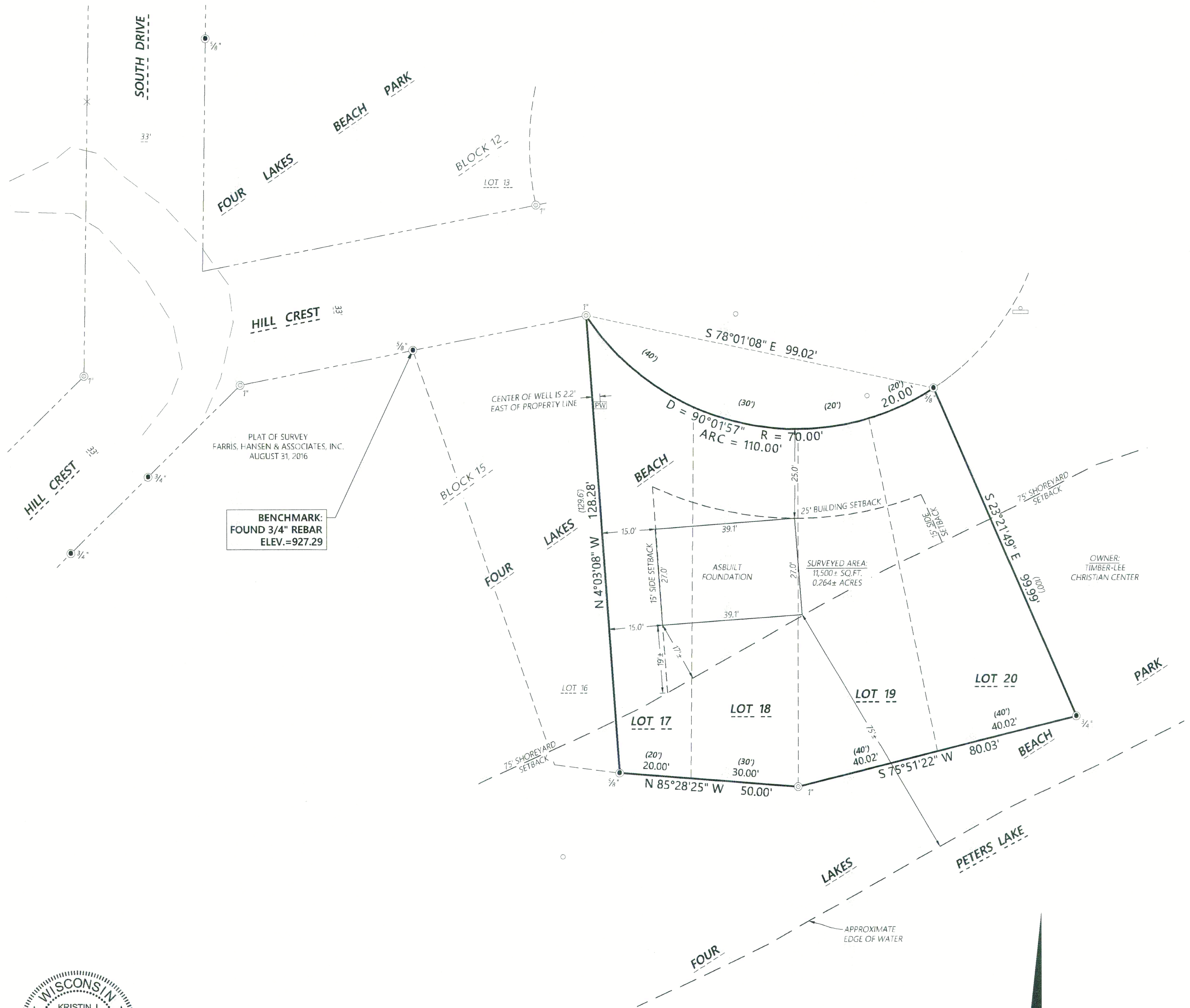

BENCHMARK:
 FOUND 3/4" REBAR
 ELEV.=927.29

PLAT OF SURVEY
 FARRIS, HANSEN & ASSOCIATES, INC.
 AUGUST 31, 2016

OWNER:
 TIMBER-LEE
 CHRISTIAN CENTER



Kristin J. Belongia
 Kristin J. Belongia, P.L.S.
 Wisconsin Professional Land Surveyor S-2943

State of Wisconsin } ss
 County of Walworth }

I hereby certify that I have supervised the survey of the property described above and to the best of my knowledge and belief, the plat drawn hereon complies with Chapter A-E 7 of the State of Wisconsin Administrative Code, Minimum Standards for Property Surveys and correctly represents said survey and its location.

Given under my hand and seal this 2nd day of May, 2023 at Elkhorn, Wisconsin.

Last day of field work : March 15, 2023

Revised this 6th day of November, 2025 to show size and location of as-built foundation.

If the surveyor's signature is not red in color, the plan is a copy that should be assumed to contain unauthorized alterations. The certification contained on this document shall not apply to any copies.

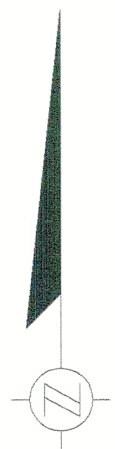

Scale: 1" = 20'
 0 10 20 40

DISTANCE UNITS BASED ON THE UNITED STATES SURVEY FOOT

BEARINGS BASED ON THE WISCONSIN COORDINATE REFERENCE SYSTEM, WALWORTH ZONE. THE EASTERLY LINE OF LOT 20 BEARING S 23°21'49" E

MONUMENT KEY

- Iron Rebar Set
- 3/4" x 24" (1.5 Lbs./Ft.)
- 3/4" Iron Rebar Found
- Iron Pipe Found
- Wooden Lath Set on Line
- (XXX.XX) Record Information

ORDER NO: 34570

FIELD CREW: BMR
 DRAWN BY: KRS
 SHEET 1 OF 1

FOR THE EXCLUSIVE USE OF:

Randy Knaflic
 7815 N. River Road
 River Hills, WI 53217

PLAT OF SURVEY

Batterman
 engineers surveyors planners

2857 Bartells Drive
 Beloit, Wisconsin 53511
 608.365.4464

1040 N Wisconsin Street
 Elkhorn, Wisconsin 53121
 262.379.2250
 www.rhbatterman.com

