

PLAT OF SURVEY

PROPOSED SHED

LOT 1 OF CERTIFIED SURVEY MAP No. 2396, BEING PART OF THE NE AND SE 1/4 OF THE NW 1/4 SECTION 19, TOWNSHIP 4 NORTH, RANGE 17 EAST, TOWN OF TROY, WALWORTH COUNTY, WISCONSIN.

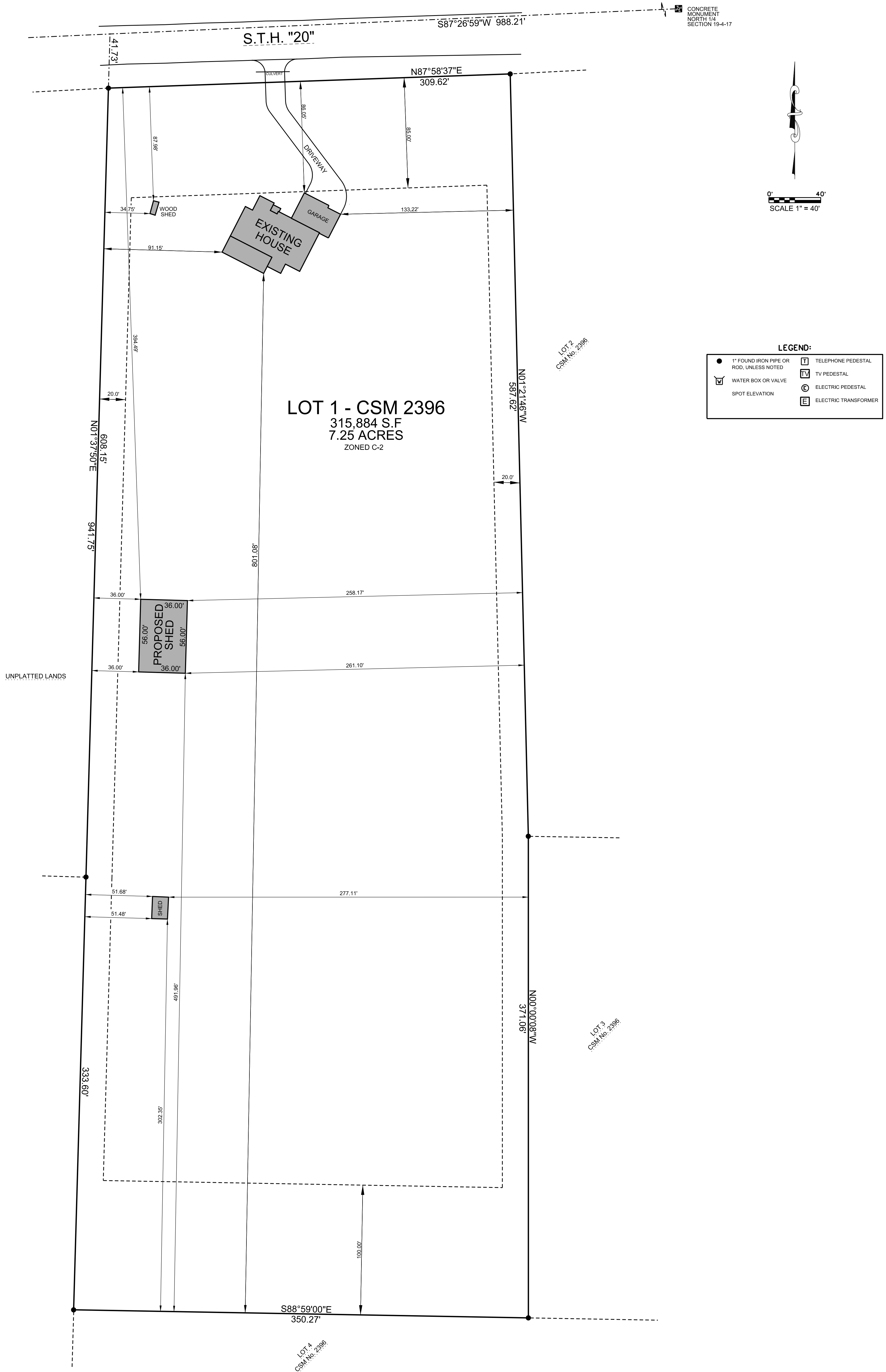

CONCRETE MONUMENT NORTH 1/4 SECTION 19-4-17

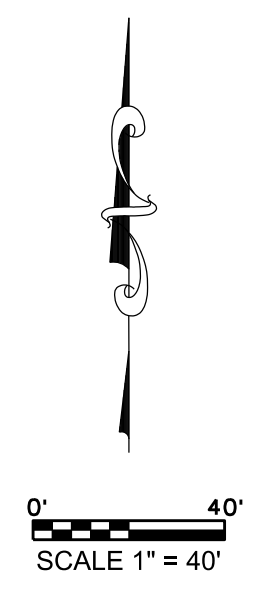

LEGEND:

●	1" FOUND IRON PIPE OR ROD, UNLESS NOTED	T	TELEPHONE PEDESTAL
☑	WATER BOX OR VALVE	V	TV PEDESTAL
○	SPOT ELEVATION	E	ELECTRIC PEDESTAL
		E	ELECTRIC TRANSFORMER

V2G JOB# 2017-200

PLAT DATE: 03/21/2025



SURVEY MADE FOR:
JOSEPH KEEHAN
W4763 HWY 20
EAST TROY WI 53120

DATE	ITEM
03/21/2025	P. SHED SURVEY

THIS SURVEY IS MADE FOR THE USE OF THE PRESENT OWNERS OF THE PROPERTY, AND ALSO THOSE WHO PURCHASE, MORTGAGE OR GUARANTEE TITLE TO WITHIN ONE (1) YEAR FROM DATE HERETO.

I, MICHAEL A. GREESON R.L.S. #2770, HEREBY CERTIFY THAT THIS SURVEY WAS MADE IN ACCORDANCE WITH THE MINIMUM STANDARDS FOR PROPERTY SURVEYS (CHAPTER A-E 7) FOR THE STATE OF WISCONSIN AND HAS BEEN PREPARED UNDER MY DIRECTION AND CONTROL AND IS CORRECT TO THE BEST OF MY KNOWLEDGE AND BELIEF.

