

PLAT OF SURVEY – BOUNDARY SURVEY  
N8887 SWIFT LAKE ROAD

LOTS 4 AND PART OF 52  
LOCATED IN THE SW 1/4 OF THE SE 1/4 OF SECTION 8, TOWN 4 SOUTH, RANGE 17 EAST  
TOWN OF TROY, WALWORTH COUNTY, WISCONSIN  
PARCEL #S: LSL00010 & LSL0006A

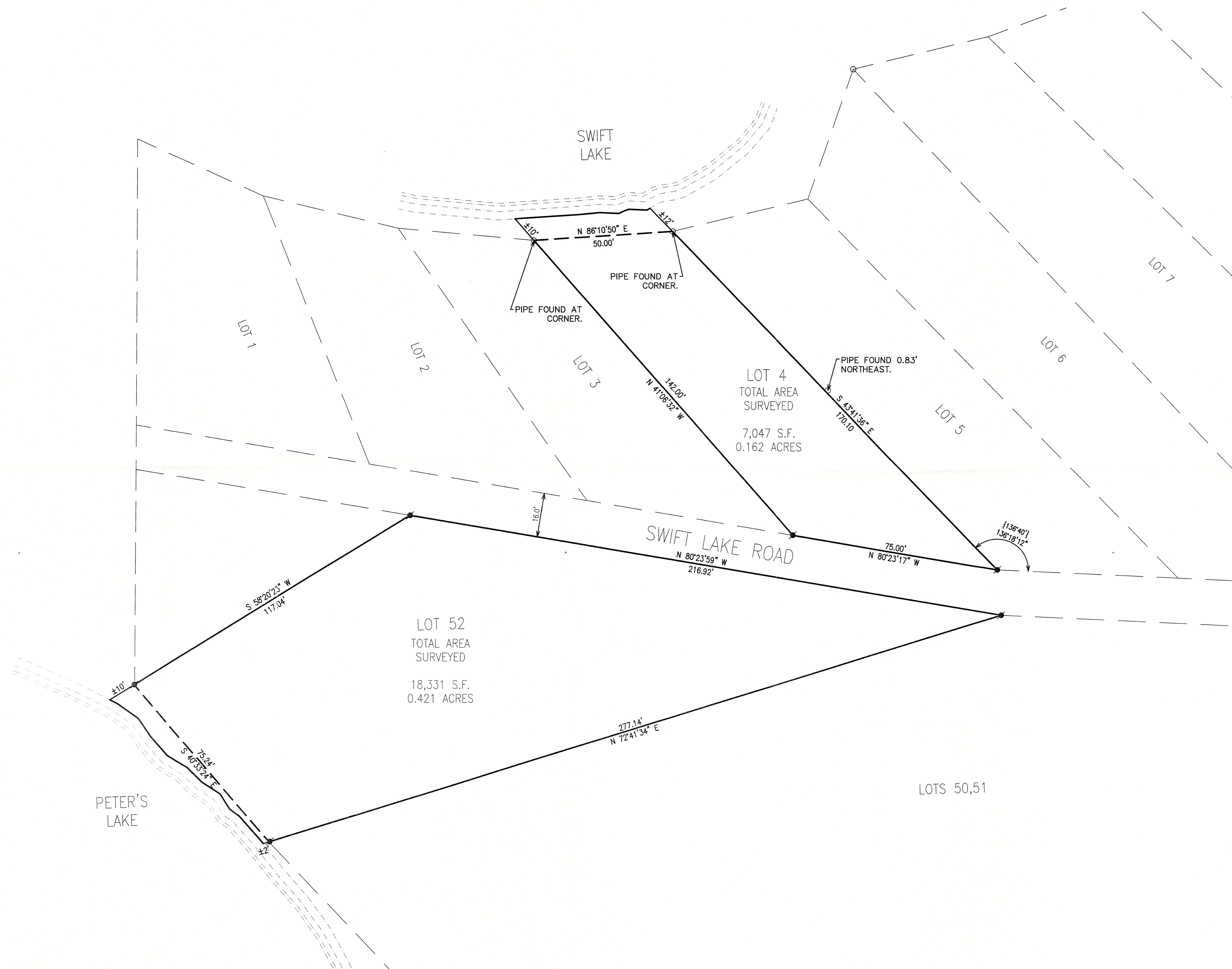

LEGEND	
○	= IRON PIPE FOUND 1 3/8" O.D.
●	= IRON REBAR FOUND 3/4" O.D.
⦿	= IRON REBAR SET 3/4" x 18" x 1.13 lbs/ft

NOTE: COPIES OF THIS MAP TO WHICH THE FOLLOWING CERTIFICATE WILL APPLY SHOW THE SURVEYOR'S ORIGINAL SEAL AND SIGNATURE IN RED INK. COPIES BY ANY OTHER MEANS MAY HAVE ALTERATIONS WHICH DO NOT REPRESENT THE SURVEYOR'S WORK PRODUCT.

I HEREBY CERTIFY THAT THE ABOVE DESCRIBED PROPERTY HAS BEEN SURVEYED UNDER MY DIRECTION AND THAT THE ABOVE MAP IS A TRUE REPRESENTATION THEREOF AND SHOWS THE SIZE AND LOCATION OF THE PROPERTY AND ITS EXTERIOR BOUNDARIES. THIS SURVEY IS MADE FOR THE USE OF THE PRESENT OWNERS OF THE PROPERTY, AND ALSO THOSE WHO PURCHASE, MORTGAGE, OR GUARANTEE THE TITLE THERETO WITHIN ONE YEAR FROM THE DATE HEREOF. FIELDWORK COMPLETED 4/28/2025 AND 7/7/2025.

DATED: 07/24/2025

*Christopher A. Hodges*  
CHRISTOPHER A. HODGES P.L.S. 2760



\*DISCLAIMER\*  
THE LAKE SHORES WERE DIGITIZED OFF OFF COUNTY GIS. ACTUAL SHORELINE VARIES BY TIME OF YEAR AND RAINFALL ACCUMULATION.

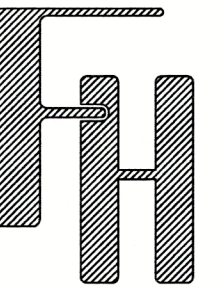

PLAT OF SURVEY  
BOUNDARY SURVEY  
N8887 SWIFT LAKE ROAD  
EAST TROY, WALWORTH, WISCONSIN

<WORK ORDERED BY>  
JIM HECKENDORF  
1024 TARRANT DRIVE  
FONTANA, WISCONSIN 53125

FARRIS, HANSEN & ASSOCIATES, INC.  
ENGINEERING - ARCHITECTURE - SURVEYING  
7 RIDGEWAY COURT P.O. BOX 437  
ELKHORN, WISCONSIN 53121  
PHONE: (262) 723-2088 e-mail: office@farris-hansen.com

REVISIONS

PROJECT NO.  
11206  
DATE  
07/24/2025  
SHEET NO.  
1 OF 1

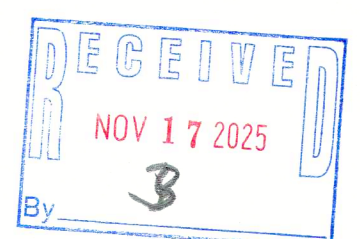

417-1238