

PLAT OF SURVEY -OF-

THE WEST 1/2 OF LOT 6 OF HULTQUIST'S SUBDIVISION, BEING A SUBDIVISION IN SECTION 24, TOWNSHIP 4 NORTH, RANGE 17 EAST OF THE FOURTH PRINCIPAL MERIDIAN, IN THE TOWN OF TROY, WALWORTH COUNTY, WISCONSIN.

SURVEY FOR: THOMAS AND SHANNON WYNN
SURVEY ADDRESS: W2560 BOOTH LAKE LANE, EAST TROY, WI 53120

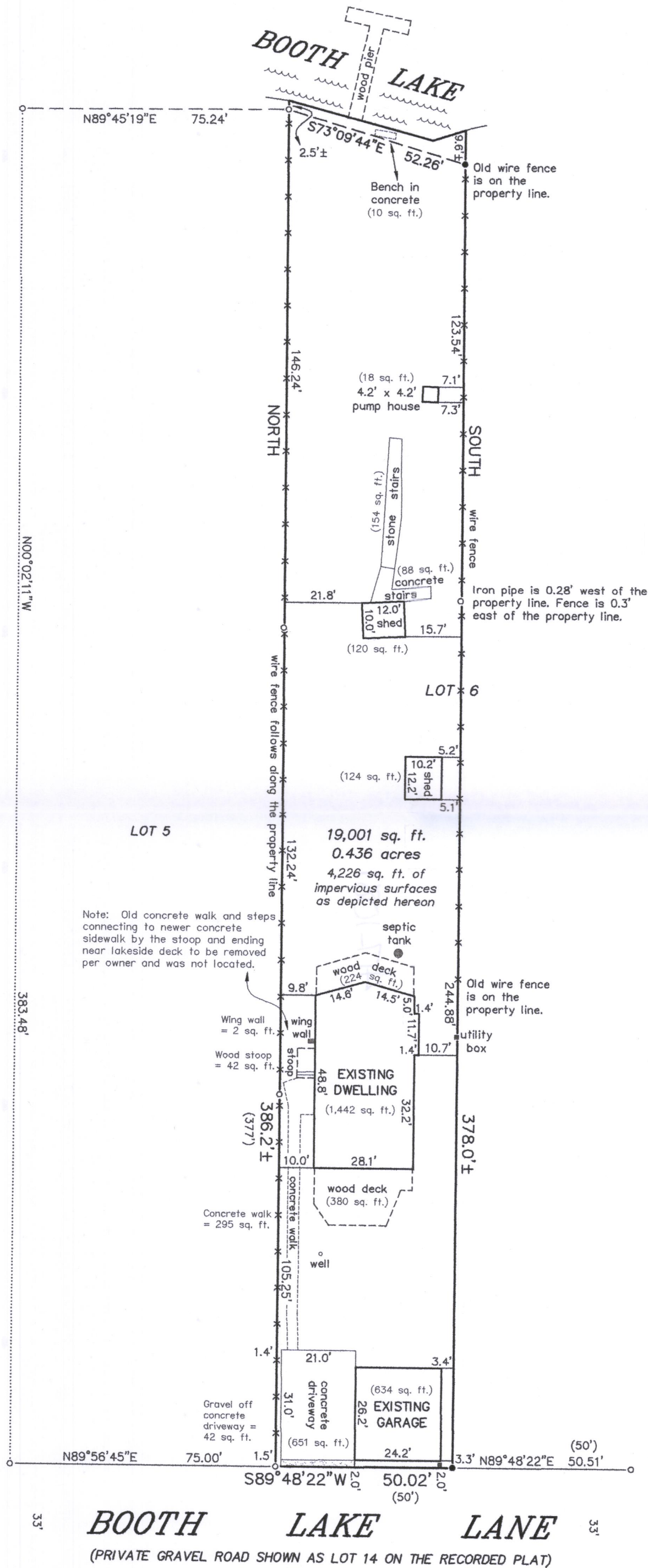

LEGEND

- FOUND IRON PIPE
- SET IRON PIPE
- () RECORDED AS
- UTILITY BOX

BEARINGS HEREON RELATE TO THE WEST LINE OF LOT 6 OF HULTQUIST'S SUBDIVISION. ASSUMED BEARING OF NORTH.

SCALE: 1" = 30'

"I HEREBY CERTIFY THAT I HAVE SURVEYED THE ABOVE DESCRIBED PROPERTY AND THAT THE ABOVE MAP IS A CORRECT REPRESENTATION THEREOF AND SHOWS THE SIZE AND LOCATION OF THE PROPERTY, ITS EXTERIOR BOUNDARIES, THE LOCATION OF ALL VISIBLE STRUCTURES AND DIMENSIONS OF ALL PRINCIPAL BUILDINGS THEREON, BOUNDARY FENCES, APPARENT EASEMENTS, ROADWAYS AND ENCROACHMENTS, IF ANY."

"THIS SURVEY IS MADE FOR THE USE OF THE PRESENT OWNERS OF THE PROPERTY, AND THOSE WHO PURCHASE, MORTGAGE, OR GUARANTEE THE TITLE THERETO WITHIN ONE YEAR FROM DATE HEREOF."

SATTER SURVEYING, LLC
LAND SURVEYS, MAPPING AND PLANNING
272 ORIGIN STREET
BURLINGTON, WI 53105
262-661-4239

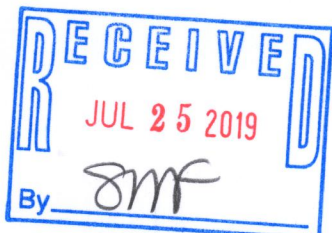

NOTE: DISTANCES ON THE NORTH RIGHT-OF-WAY LINE OF BOOTH LAKE LANE CORRESPOND TO THOSE FOUND ON PREVIOUS SURVEYS OF RECORD BY HAROLD KOLB DATED NOVEMBER 27, 1973 AND JENSEN & JOHNSON, INC. DATED FEBRUARY, 1972.

THIS IS NOT AN ORIGINAL PRINT UNLESS THIS SEAL IS RED.

Thomas L. Satter
THOMAS L. SATTER S-2850

JULY 18, 2019
DATE

061914
JOB NUMBER

LH-7

417-1081