

PLAT OF SURVEY

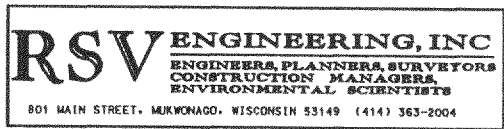

FOR: PAT WHITING

DATE: 9-1-99

DESCRIPTION: LOT 14 OF APPLE WOOD ESTATES BEING LOCATED IN PART OF THE NW 1/4 OF THE NE 1/4 OF SECTION 25, TOWN 4 NORTH, RANGE 17 EAST, TOWN OF TROY, WALWORTH COUNTY, WISCONSIN.

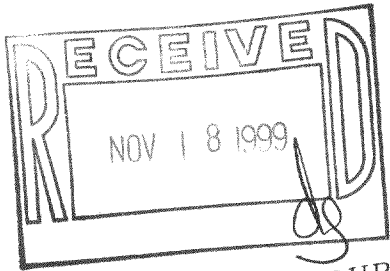

SCALE 1" = 50'

LEGEND

- 2" FOUND IRON PIPE
- ⊘ 1" FOUND IRON PIPE
- $\frac{100.85}{\text{---}}$ EXISTING SPOT GRADE AT 10' OFFSETS
- $\frac{101.10}{\text{---}}$ TOP OF HUB ELEV. AT 10' OFFSETS
- *101.57 EXISTING SPOT GRADE

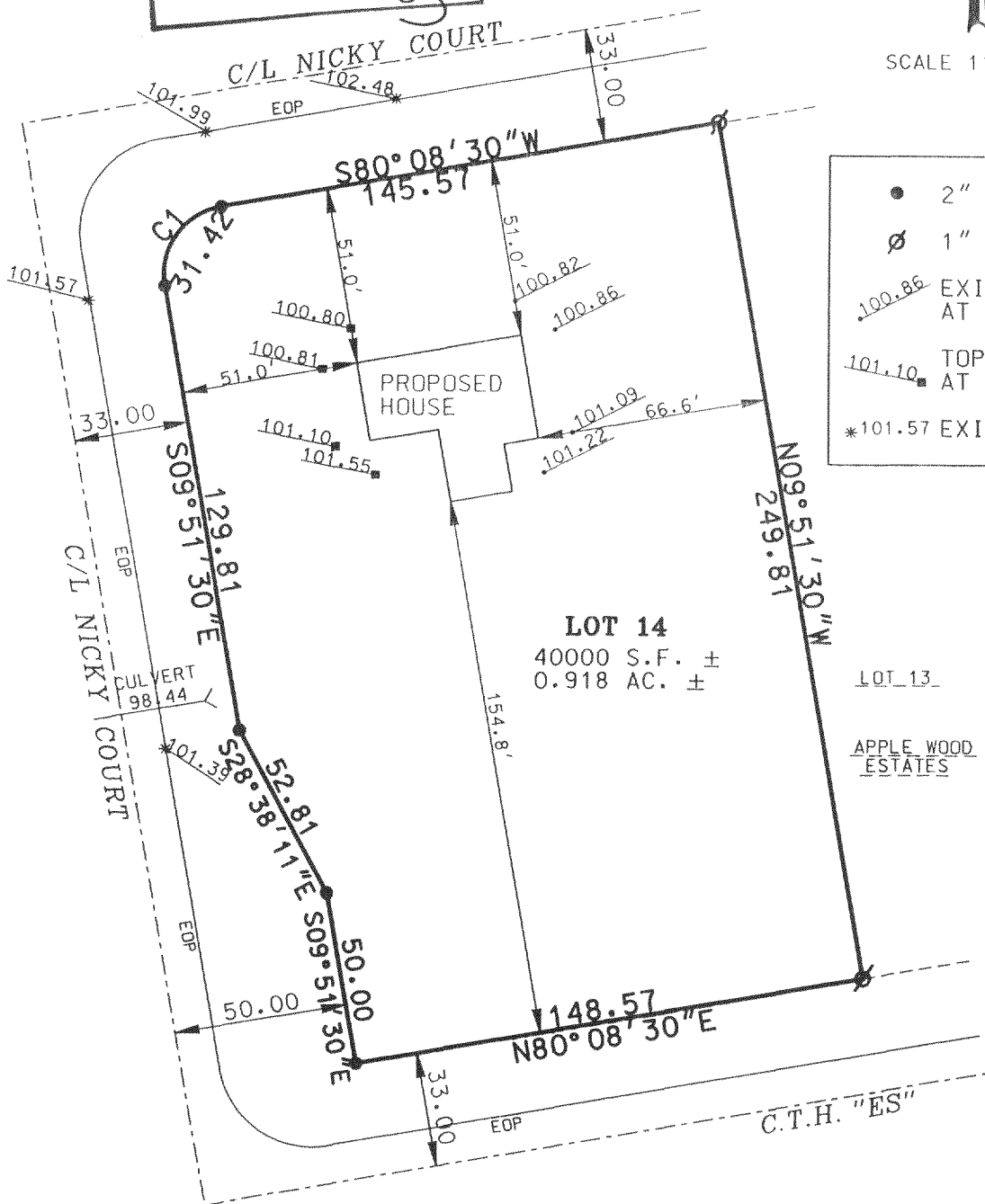

THE ABOVE MAP IS A TRUE REPRESENTATION THEREOF AND SHOWS THE SIZE AND LOCATION OF ALL THE PROPERTY, EXTERIOR BOUNDARIES, THE LOCATION OF ALL VISIBLE BOUNDARY FENCES, APPARENT EASEMENTS, ROADWAYS AND VISIBLE ENCROACHMENTS, IF ANY.

THIS SURVEY IS MADE FOR THE USE OF THE PRESENT OWNERS OF THE PROPERTY, AND ALSO THOSE WHO PURCHASE, MORTGAGE OR GUARANTEE TITLE THERETO WITHIN ONE (1) YEAR FROM DATE HERETO.

THIS IS ORIGINAL PRINT ONLY IF SEAL IS IMPRINTED IN RED

BRADFORD L. SPENCER, R.L.S. 2069
RSV# 99217.DGN

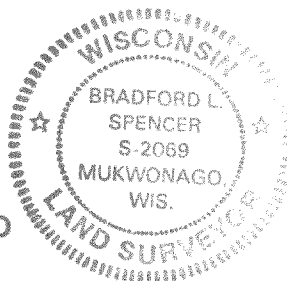

LAP-14

417-577