

**ABERNATHY and ASSOCIATES**

**Kenneth B. Abernathy Jr.**

**Wisconsin Registered Land Surveyor S-1594**

Rt. 3, Box 273  
Elkhorn, Wisconsin 53121  
Phone: (414) 723-4260 (office)  
(414) 723-4813 (residence)

**PLAT OF SURVEY**

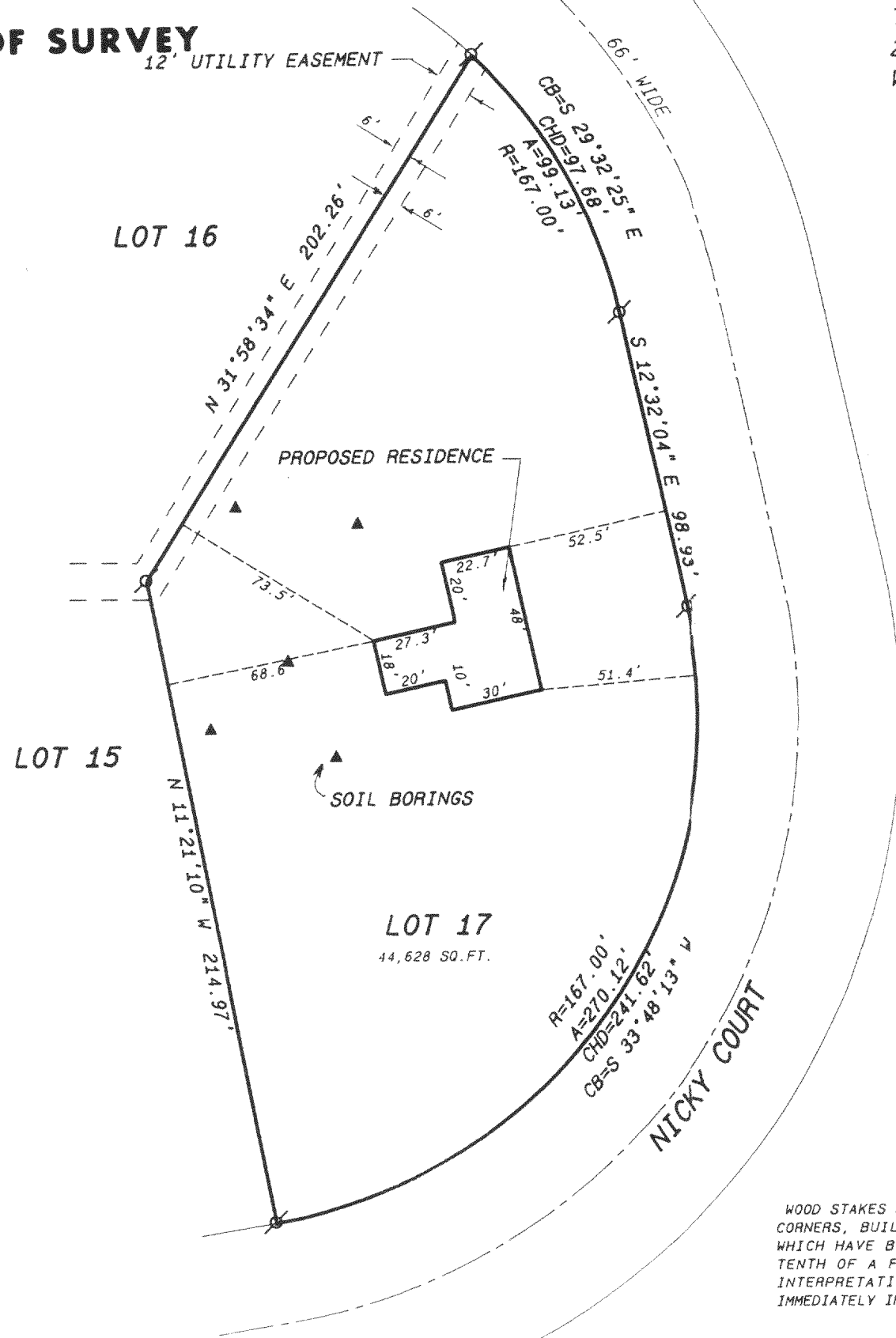

LOT 17, APPLE WOOD ESTATES, BEING A SUBDIVISION IN THE NORTHWEST 1/4 OF THE NORTHEAST 1/4 OF SECTION 25, TOWN 4 NORTH, RANGE 17 EAST, TROY TOWNSHIP, WALWORTH COUNTY, WISCONSIN.

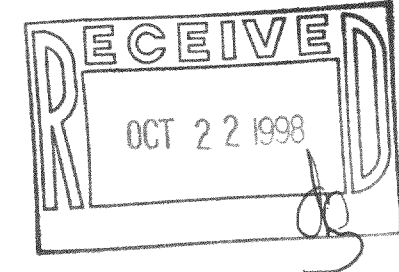

SCALE: 1"=50 FEET

**Legend**

- ⊗ FOUND IRON PIPE
- FOUND IRON ROD
- FOUND BRASS CAPPED MONUMENT
- ⊙ FOUND CONCRETE MONUMENT
- + CHISEL CUT IN CONCRETE
- SET IRON ROD, 24" LONG, WEIGHING 1.5 LBS./LINEAL FT., 3/4" DIA.
- SET IRON ROD, 30" LONG, WEIGHING 4.5 LBS./LINEAL FT., 1-11/16" DIA.
- (xx) RECORDED AS DIMENSION
- x-x- EXISTING FENCE

ORDERED BY:  
D & M CONCRETE  
N7969 TOWN LINE RD.  
EAST TROY, WI. 53120

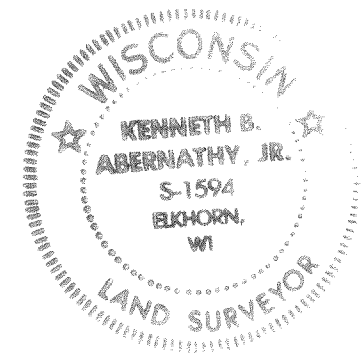

"I hereby certify that I have surveyed the above described property and that the above map is a true representation thereof and shows the size and location of the property, its exterior boundaries, the location of all visible structures and dimensions of all principal buildings thereon, boundary fences, apparent easements, roadways and visible encroachments, if any."  
"This survey is made for the use of the present owners of the property, and also those who purchase, mortgage, or guarantee the title thereto within one year from date hereof."

*Kenneth B. Abernathy, Jr.*  
KENNETH B. ABERNATHY, JR.  
WISCONSIN REGISTERED LAND SURVEYOR,  
S-1594

Date: SEPT. 16, 1998 Job No. 98.914

NOTE  
WOOD STAKES HAVE BEEN PLACED AT BUILDING CORNERS, BUILDER IS TO VERIFY DIMENSIONS WHICH HAVE BEEN ROUNDED TO THE NEAREST TENTH OF A FOOT TO INSURE PROPER PLAN INTERPRETATION AND CONTACT THIS OFFICE IMMEDIATELY IF ANY DISCREPANCY EXISTS.

417-540  
LAP-17