

PLAT OF SURVEY
-OF-

LOTS 1 AND 2 IN BLOCK 10 IN THE VILLAGE OF TROY CENTER, ACCORDING TO THE RECORDED PLAT THEREOF, BEING A PART OF THE EAST 1/2 OF THE NORTHEAST 1/4 OF SECTION 15, TOWNSHIP 4 NORTH, RANGE 17 EAST, WALWORTH COUNTY, WISCONSIN.

SURVEY FOR: DICK ALDERMAN
SURVEY LOCATION: N8759 C.T.H. "N"

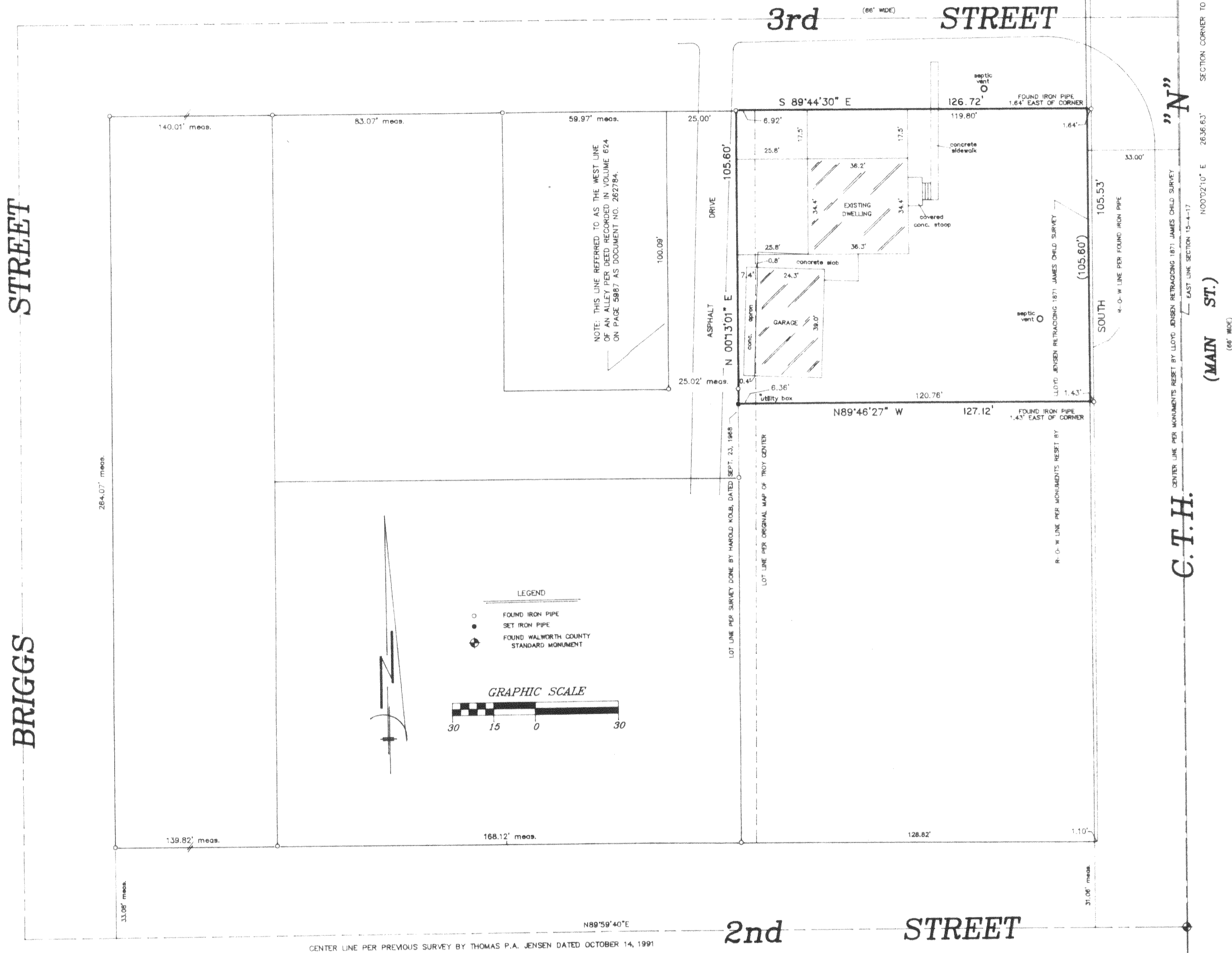

"I hereby certify that I have surveyed the above described property and that the above map is a correct representation thereof and shows the size and location of the property, its exterior boundaries, the location of all visible structures and dimensions of all principal buildings thereon, boundary fences, apparent easements, roadways and encroachments, if any."

"This survey is made for the use of the present owners of the property, and those who purchase, mortgage, or guarantee the title thereto within one year from date hereof."

NOTE: BEARINGS HEREON RELATE TO THE CENTER LINE OF C.T.H. "N" AS REMONUMENTED BY LLOYD JENSEN, COUNTY SURVEY FOR WALWORTH COUNTY. ASSUMED BEARING NORTH.

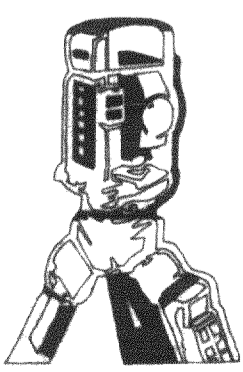

B.W. SURVEYING
412 N. PINE STREET
BURLINGTON, WI 53105
(414)-767-0225

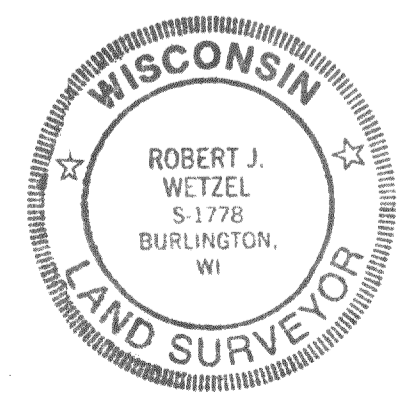

Robert J. Wetzel
ROBERT J. WETZEL S-1778

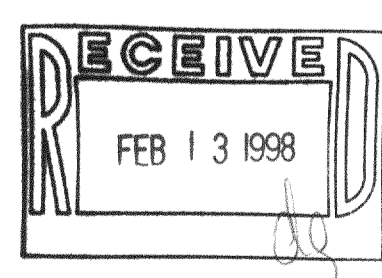

DRAWN BY:	bjw	DATE:	SEPTEMBER 4, 1997
CHECKED BY:	bjw	DRAWING NO.:	3140d1
JOB NO.:	3140	SHEET	1 OF 1

LTC-22
417-519