

PLAT OF SURVEY

-OF-

LOT 6, APPLE WOOD ESTATES, a subdivision in the Northwest 1/4 of the Northeast 1/4 of Section 25, Township 4 North, Range 17 East, Town of Troy, Walworth County, Wisconsin.

Proposed dwelling was staked on actual corners with 5 foot control on the longest house line. Thw Contractor will be responsible to field verify all stakes for location and dimension prior to construction. If any discrepancies should arise, notify this office at once.

Survey For: Hackbarth Builders

Proposed Address: _____ Cody Lane

Proposed Fn. Fl.: _____

Proposed Yd. Gr.: _____

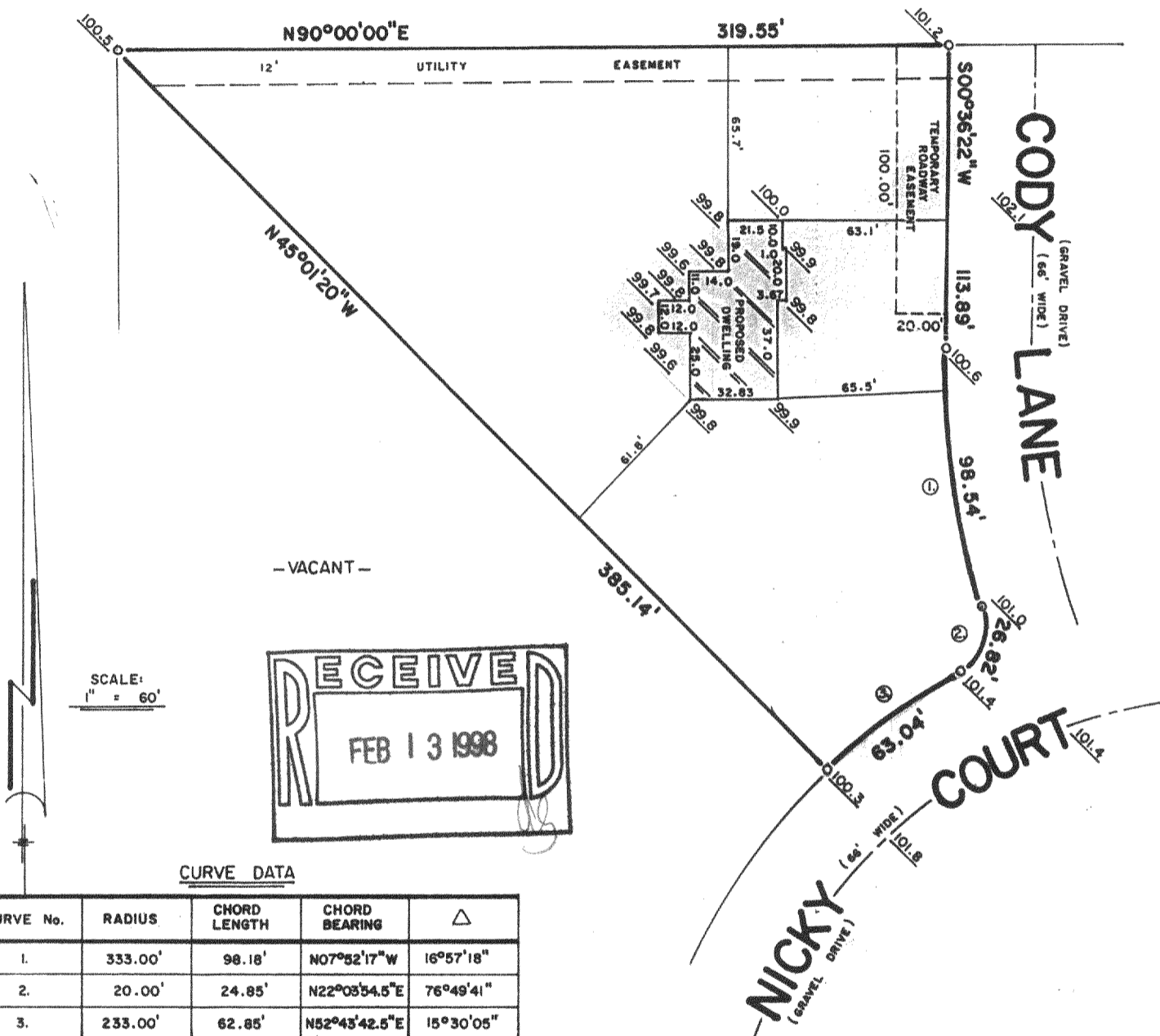

SCALE:
1" = 60'

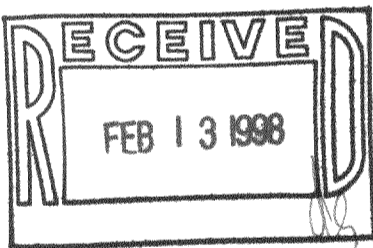

CURVE DATA

CURVE No.	RADIUS	CHORD LENGTH	CHORD BEARING	△
1.	333.00'	98.18'	N07°52'17"W	16°57'18"
2.	20.00'	24.85'	N22°03'54.5"E	76°49'41"
3.	233.00'	62.85'	N52°43'42.5"E	15°30'05"

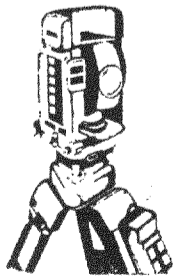

B.W. SURVEYING

Land Surveys
Mapping And Planning
412 N. Pine Street
Burlington, WI 53105
(414) 767-0225

LEGEND

- FOUND IRON PIPE
- SET IRON PIPE
- ▽ EXISTING ELEVATION

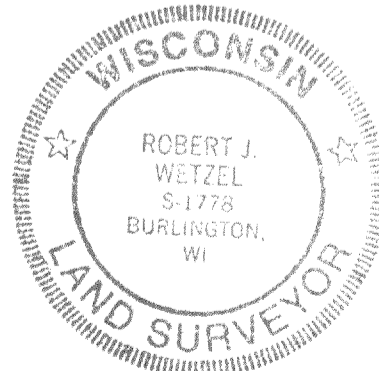

THIS IS NOT AN ORIGINAL PRINT
UNLESS THIS SEAL IS RED

Robert J. Wetzel
ROBERT J. WETZEL
REGISTERED LAND SURVEYOR - 1778

7/28/97
DATE

3115
JOB NUMBER

LAP-6 417-516