

PLAT OF SURVEY

LOT 9, BLOCK 1, KETTLE MORAIN ESTATES, located in the Northwest 1/4 of Section 4, Town 4 North, Range 17 East, Town of Troy, Walworth County Wisconsin.

Surveyed for: Wood Realty

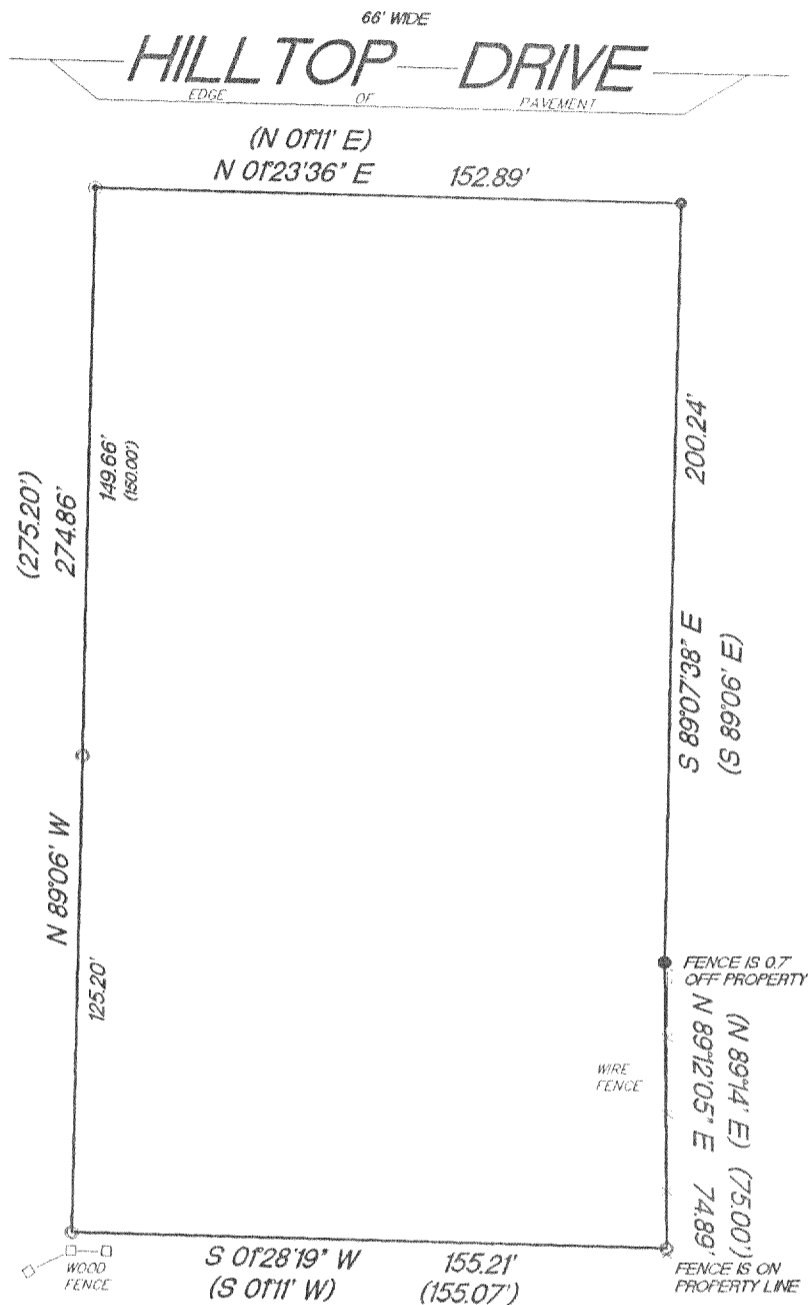

- FOUND 1" IRON PIPE
- FOUND 2" IRON PIPE
- ⊙ FOUND IRON PIN
- SET SPIKE
- () PLATTED AS

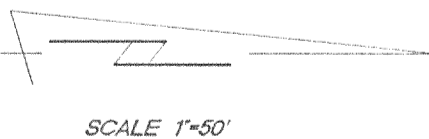
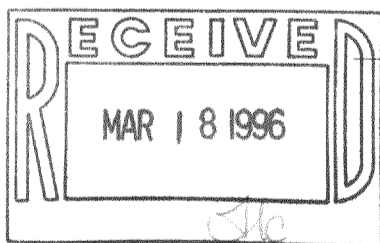

"I hereby certify that I have surveyed the above described property and that the above map is a true representation thereof and shows the size and location of the property, its exterior boundaries, the location of all visible structures and dimension of all principal buildings thereon, boundary fences, apparent easements, roadways and encroachments if any."

"This survey is made for the use of the present owners of the property, and also those who purchase, mortgage or guarantee the title thereto within one year from date hereof."

KETTLE MORAIN SURVEYING
W362 S10227 Lewin Lane
Eagle Wisconsin 53119
(414) 594-3484
fax (414) 594-5904
Terrance E. Pisarek R.L.S.

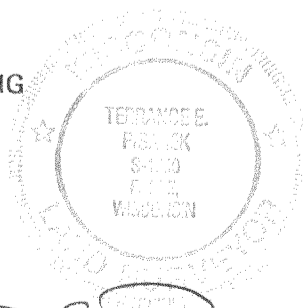

THIS IS NOT AN ORIGINAL SURVEY UNLESS THE SEAL IS RED.

3/5/96

TEP/DRF

TEP/DRF

96019

DATE

FIELD WORK BY

DRAWN BY

JOB NUMBER

LK-9
417-452