

PLAT OF SURVEY

LOT 7, BLOCK 1, KETTLE MORaine ESTATES, located in the Northwest 1/4 of Section 4, Town 4 North, Range 17 East, Town of Troy, Walworth County Wisconsin.

Surveyed for: David & Rebecca Hunt

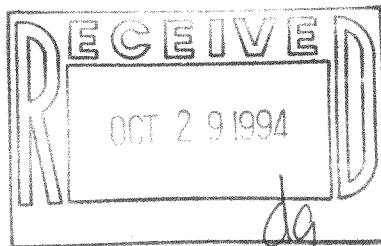

SCALE 1"=50'

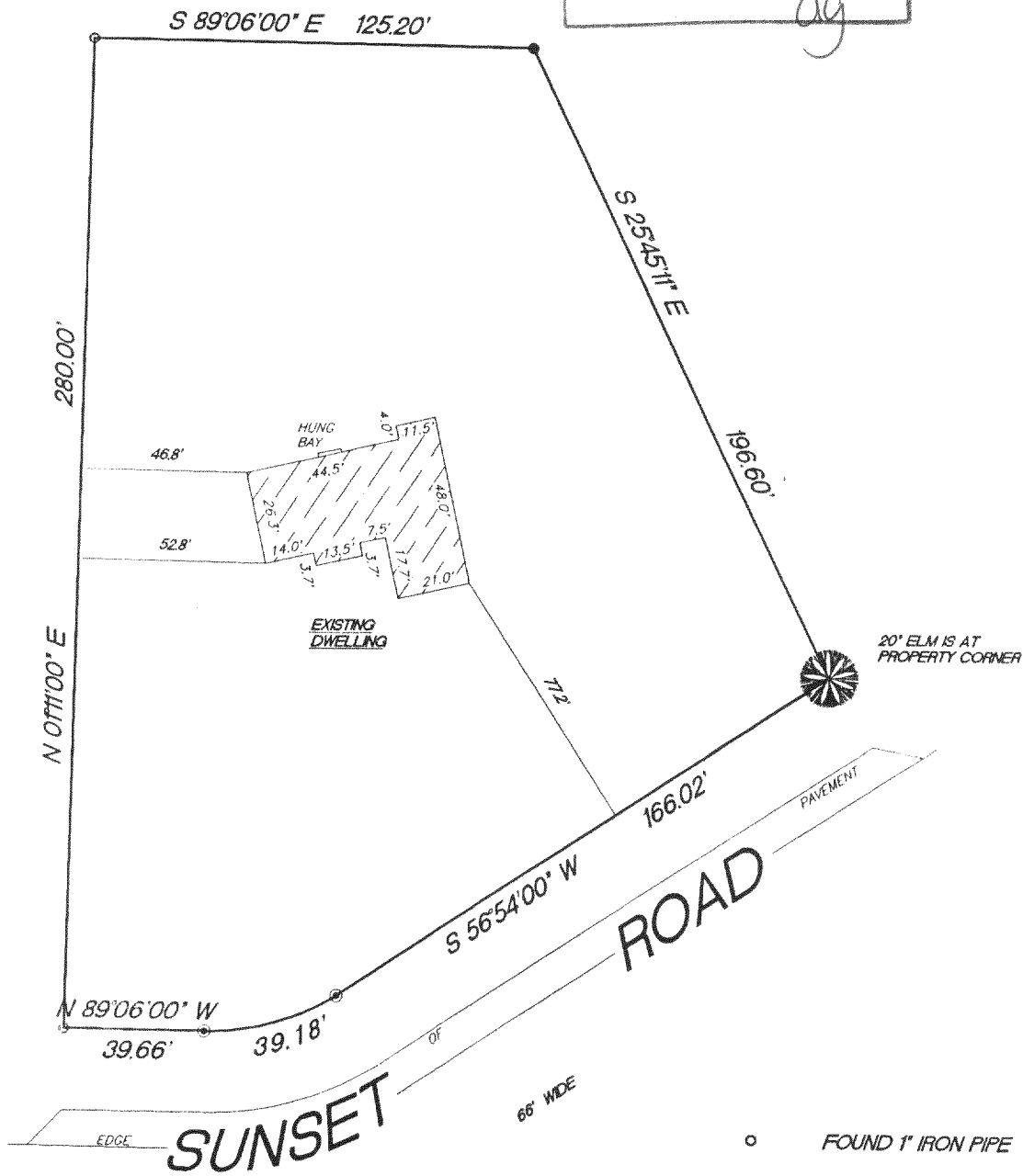

- FOUND 1" IRON PIPE
- FOUND 2" IRON PIPE
- SET 1" IRON PIPE

RADIUS	CHORD	BEARING	DELTA
67.00'	39.18'	S 73°54'00" W	34°00'00"

"I hereby certify that I have surveyed the above described property and that the above map is a true representation thereof and shows the size and location of the property, its exterior boundaries, the location of all visible structures and dimension of all principal buildings thereon, boundary fences, apparent easements, roadways and encroachments if any."

"This survey is made for the use of the present owners of the property, and also those who purchase, mortgage or guarantee the title thereto within one year from date hereof."

KETTLE MORaine SURVEYING
 W362 S10227 Lewin Lane
 Eagle Wisconsin 53119
 (414) 594-3484
 fax (414) 594-5904
 Terrance E. Pisarek R.L.S.

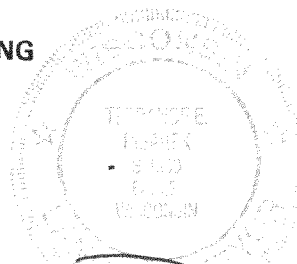

THIS IS NOT AN ORIGINAL SURVEY UNLESS THE SEAL IS RED.

REV. 9/16/94
 6/21/94
 TEP/DRF
 TEP
 94099
 DATE FIELD WORK BY DRAWN BY JOB NUMBER

LK-7

417-394