

Plat of Survey

of

A strip, belt or parcel of land 100 feet wide in the Southeast 1/4 of the Northeast 1/4 of Section 15, Town 4 North, Range 17 East, having 50 feet in width on either side of the center line of the main track of the Chicago, Milwaukee, St. Paul and Pacific Railroad Company as the same was there originally laid and operated and extending in length from the center of First Street to the center of Second Street in the Village of Troy Center, according to the recorded plat thereof, exclusive of the area occupied by said First and Second Streets. SEE BELOW.

Surveyed for: Pete Beierle
Rt. 2 Box 307A 9211 Hwy 20
East Troy, Wisconsin. 53120

Bearings are assumed.

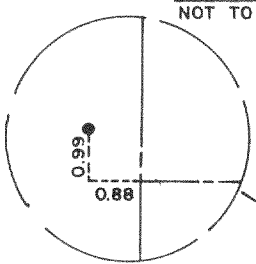
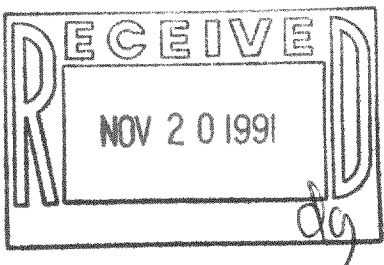

PARCEL MORE PARTICULARLY DESCRIBED AS FOLLOWS:

A parcel of land located in the Southeast 1/4 of the Northeast 1/4 of Section 15, Town 4 North, Range 17 East, Town of Troy, Walworth County, Wisconsin, described as follows: Commence at the East 1/4 Corner of said Section 15; thence NORTH, along the East line of said Section 15, 165.69 feet to the centerline of 1st Street; thence S 89°59'21" W, along said centerline, 185.78 feet; thence N 0°05'09" E 33.00 feet to the North line of said 1st Street and the Point of Beginning; thence S 89°59'21" W, along said North line, 100.48 feet; thence N 0°08'39" E 265.33 feet to the South line of 2nd Street; thence S 89°59'48" E, along said South line, 100.21 feet; thence S 0°05'09" W 265.30 feet to the Point of Beginning.

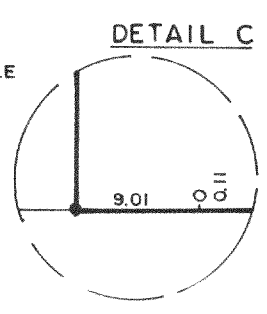
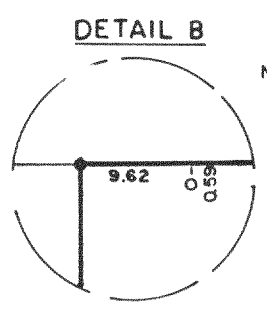

Note: This survey plat is not certified unless signed and sealed in red ink.

Copyright © 1991 by Jensen Surveying & Mapping S.C.

All rights reserved. No part of this survey plat may be reproduced or transmitted in any form by any means - graphic, electronic, or mechanical, including photocopying, tracing, or information storage and retrieval systems - without permission in writing from Thomas P.A. Jensen, Jensen Surveying & Mapping S.C.

I, Thomas P.A. Jensen, Wisconsin Registered Land Surveyor, do hereby certify that this survey was performed by me, or under my direction, in full compliance with the owner's agent's instructions and Chapter A-E 7 of the Wisconsin Administrative Code "Minimum Standards For Property Surveys"; and that this map is an accurate representation thereof to the best of my knowledge and belief.

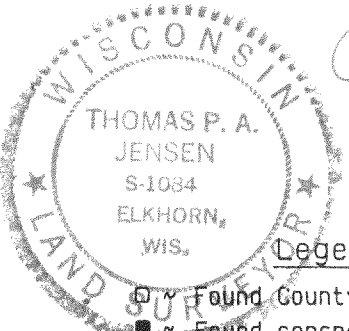

Thomas P.A. Jensen
Thomas P.A. Jensen R.L.S-1084
Jensen Surveying & Mapping S.C.

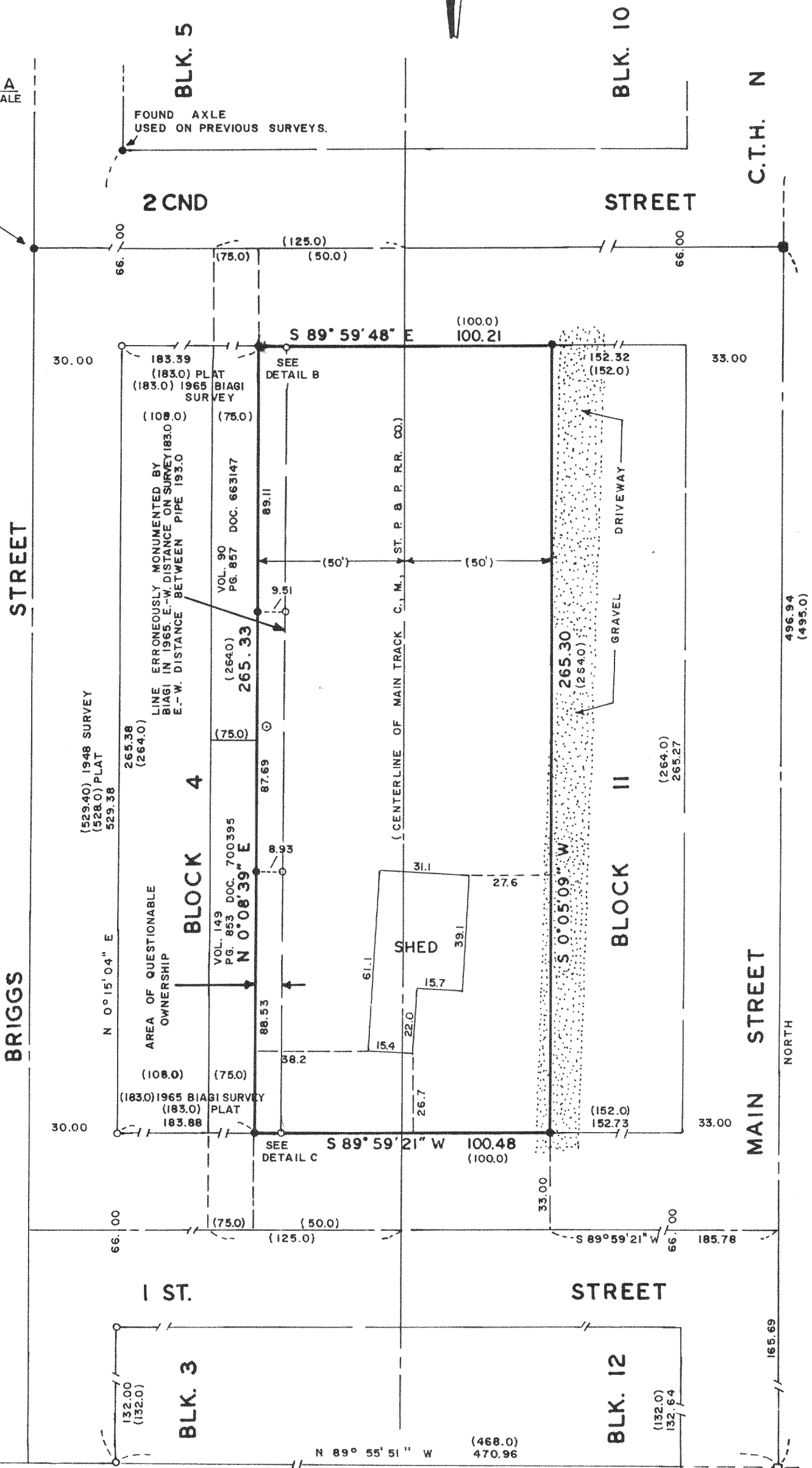

Jensen Surveying & Mapping S.C.

Mapping date: October 14, 1991

E. 1/4 COR. SEC. 15-4-17

- Legend
- ~ Found County Section Corner
 - ~ Found concrete monument
 - ~ Found iron pipe
 - ~ Found iron rod
 - ~ Set iron rod 3/4 dia.
 - () ~ Recorded as dimension
 - ~ Utility box

45 South Wisconsin Street P.O. Box 322
Elkhorn, Wisconsin. 53121.
(414) 723-3434

Revisions: _____

Sheet 1 of 1 Sheets

Job reference number:
1991.182

LTC-29A
LTC-29B

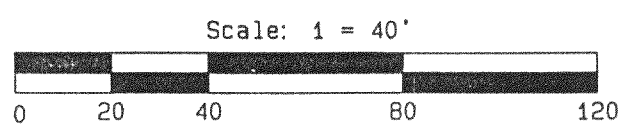

417-311