

Plat of Survey

of

LOT 33 OF FROEDTERT'S GREEN LAKE PARK, LOCATED IN THE NW 1/4 OF SECTION 26.
T4N., R16E., TOWN OF LAGRANGE, WALWORTH COUNTY, WISCONSIN.

Surveyed for: ROBERT ZIMMANCK
2567 N. HUDDON
ARLINGTON HTS, ILL. 60004

BEARINGS REFERENCED TO SUBDIVISION PLAT

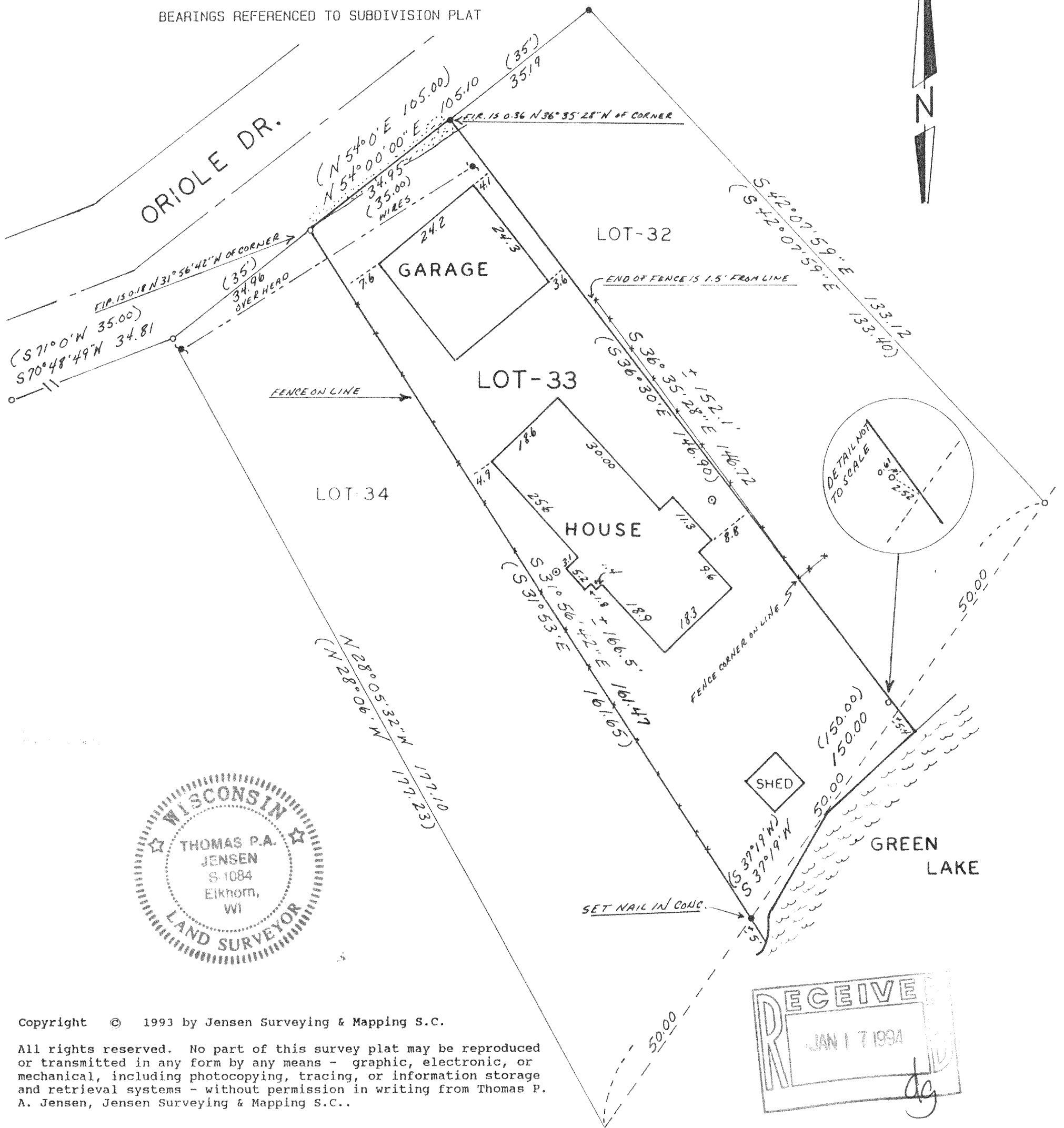

Copyright © 1993 by Jensen Surveying & Mapping S.C.

All rights reserved. No part of this survey plat may be reproduced or transmitted in any form by any means - graphic, electronic, or mechanical, including photocopying, tracing, or information storage and retrieval systems - without permission in writing from Thomas P. A. Jensen, Jensen Surveying & Mapping S.C..

I, Thomas P.A. Jensen, Wisconsin Registered Land Surveyor, do hereby certify that this survey was performed by me, or under my direction, in full compliance with the owner's/agent's instructions and Chapter A-E 7 of the Wisconsin Administrative Code 'Minimum Standards For Property Surveys', and that this map is an accurate representation thereof to the best of my knowledge and belief.

Note: This survey plat is not certified unless signed and sealed in red ink.

Thomas P.A. Jensen
Thomas P.A. Jensen R.L.S. 1084

Legend

- = Found iron pipe
- = Found iron rod
- () = Recorded as dimension
- = Fence
- = Concrete surface
- = Utility pole
- = Concrete Cover
- = GRAVEL

Jensen Surveying & Mapping S.C.

45 South Wisconsin Street P.O. Box 322
Elkhorn, Wisconsin 53121.
(414) 723-3434

Mapping date: 9-29-1993.

Revisions: _____

Sheet 1 of 1 Sheets

Job reference number:

1993.106

416-991

Scale: 1" = 20'



HFP-24