

ABELL  
SURVEYING & MAPPING  
DELAVER, WISCONSIN 53115  
414-728-6737

MARINER HILLS CIRCLE

LOT 28

LOT 30

LOT 29

LOT 31

PLAT OF SURVEY OF

LOT 29, MARINER HILLS, LOCATED IN  
T4N, R16E, WALWORTH COUNTY, WISCONSIN.

ORDERED BY: RE/MAX GENEVA REALTY, LTD.  
W3410 S. LAKE SHORE DRIVE  
LAKE GENEVA, WI 53147

NOTE: BEARINGS ARE REFERENCED TO THE  
RECORDED SUBDIVISION PLAT.

N



SCALE 1"=30'

LEGEND

- - IRON ROD FOUND
- - UTILITY PEDS
- ( ) - RECORDED AS

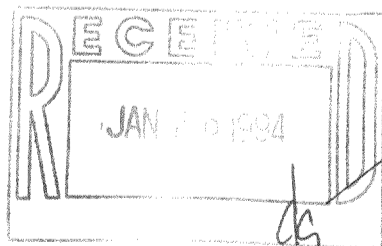

I HEREBY CERTIFY THAT I HAVE SURVEYED THE ABOVE DESCRIBED PROPERTY AND THAT THE ABOVE MAP IS A TRUE REPRESENTATION THEREOF AND SHOWS THE SIZE AND LOCATION OF THE PROPERTY, ITS EXTERIOR BOUNDARIES, THE LOCATION OF ALL VISIBLE STRUCTURES AND DIMENSIONS OF ALL PRINCIPAL BUILDINGS THEREON, BOUNDARY FENCES, APPARENT EASEMENTS, ROADWAYS AND VISIBLE ENCROACHMENTS, IF ANY, TO THE BEST OF MY KNOWLEDGE AND BELIEF.

THIS SURVEY IS MADE FOR THE USE OF THE PRESENT OWNERS OF THE PROPERTY, AND ALSO THOSE WHO PURCHASE, MORTGAGE, OR GUARANTEE THE TITLE THERETO WITHIN ONE (1) YEAR FROM DATE HEREON.

*David F. Abell*

DAVID F. ABELL  
WISCONSIN REGISTERED LAND SURVEYOR, S-1596

January 6, 1994

REVISED: 1/7/94

DATE: JOB NUMBER - 93290  
NOTE: THIS IS NOT A CERTIFIED COPY UNLESS SEALED.

HMH-29

416-988

ABELL  
SURVEYING & MAPPING  
DELAN, WISCONSIN 53115  
414-728-6737

SHEET 2 OF 2 SHEETS

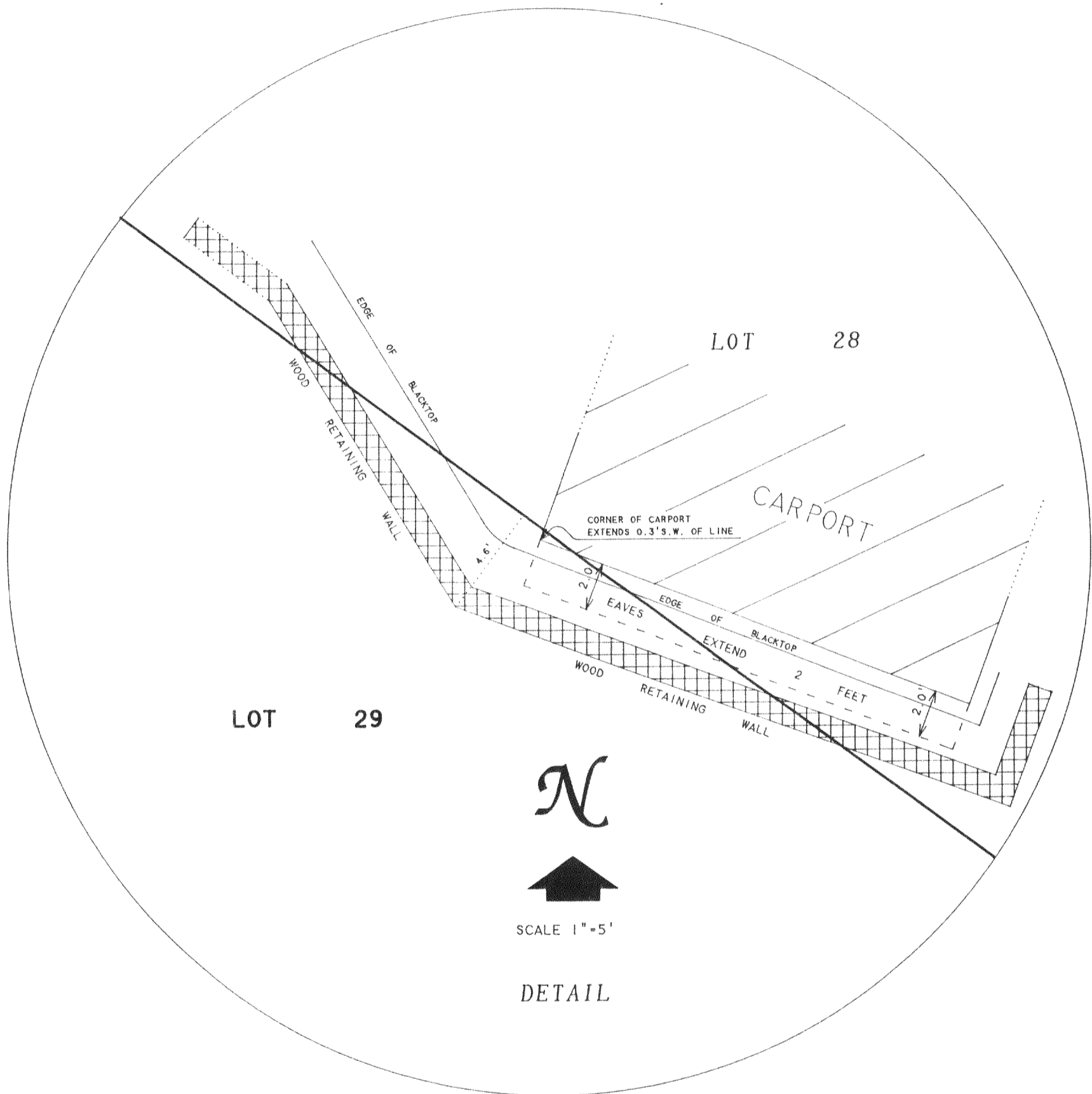

N



SCALE 1"=5'

DETAIL

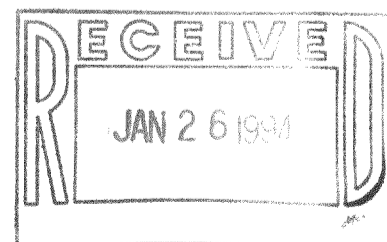

*David F. Abell*

DAVID F. ABELL  
WISCONSIN REGISTERED LAND SURVEYOR, S-1596

January 6, 1994

REVISED: 1/7/94

DATE: January 6, 1994  
JOB NUMBER - 93290  
NOTE: THIS IS NOT A CERTIFIED COPY UNLESS SEALED.

ABELL  
SURVEYING & MAPPING  
DELAVER, WISCONSIN 53115  
414-728-6737

MARINER HILLS CIRCLE

LOT 28

LOT 30

LOT 29

LOT 31

PLAT OF SURVEY OF

LOT 29, MARINER HILLS, LOCATED IN  
T4N, R16E, WALWORTH COUNTY, WISCONSIN.

ORDERED BY: RE/MAX GENEVA REALTY, LTD.  
W3410 S. LAKE SHORE DRIVE  
LAKE GENEVA, WI 53147

NOTE: BEARINGS ARE REFERENCED TO THE  
RECORDED SUBDIVISION PLAT.

N



SCALE 1"=30'

LEGEND

- - IRON ROD FOUND
- - UTILITY PEDS
- ( ) - RECORDED AS

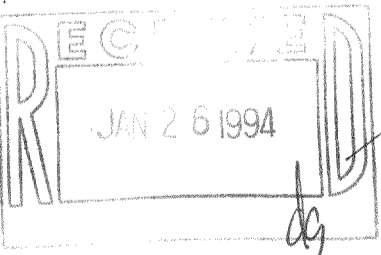

I HEREBY CERTIFY THAT I HAVE SURVEYED THE ABOVE DESCRIBED PROPERTY AND THAT THE ABOVE MAP IS A TRUE REPRESENTATION THEREOF AND SHOWS THE SIZE AND LOCATION OF THE PROPERTY, ITS EXTERIOR BOUNDARIES, THE LOCATION OF ALL VISIBLE STRUCTURES AND DIMENSIONS OF ALL PRINCIPAL BUILDINGS THEREON, BOUNDARY FENCES, APPARENT EASEMENTS, ROADWAYS AND VISIBLE ENCROACHMENTS, IF ANY, TO THE BEST OF MY KNOWLEDGE AND BELIEF.

THIS SURVEY IS MADE FOR THE USE OF THE PRESENT OWNERS OF THE PROPERTY, AND ALSO THOSE WHO PURCHASE, MORTGAGE, OR GUARANTEE THE TITLE THERETO WITHIN ONE (1) YEAR FROM DATE HEREON.

David F. Abell

DAVID F. ABELL  
WISCONSIN REGISTERED LAND SURVEYOR, S-1596

January 6, 1994

DATE: JOB NUMBER - 93290  
NOTE: THIS IS NOT A CERTIFIED COPY UNLESS SEALED.

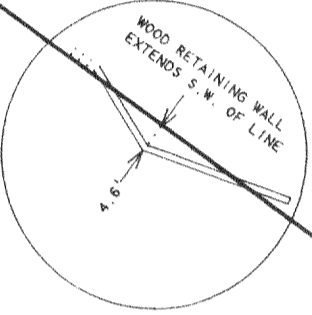

SEE SHEET 2 OF 2 SHEETS FOR DETAIL

WELL

VENT PIPE

VENT PIPE

VENT PIPE

SHED

HOUSE

GRAVEL DRIVE

ABELL  
SURVEYING & MAPPING  
DEHAVAN, WISCONSIN 53115  
414-728-6737

SHEET 2 OF 2 SHEETS

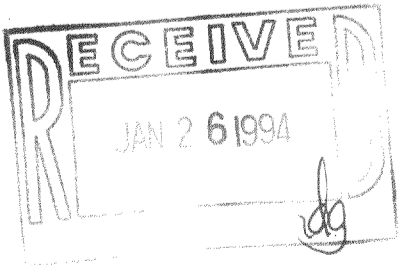
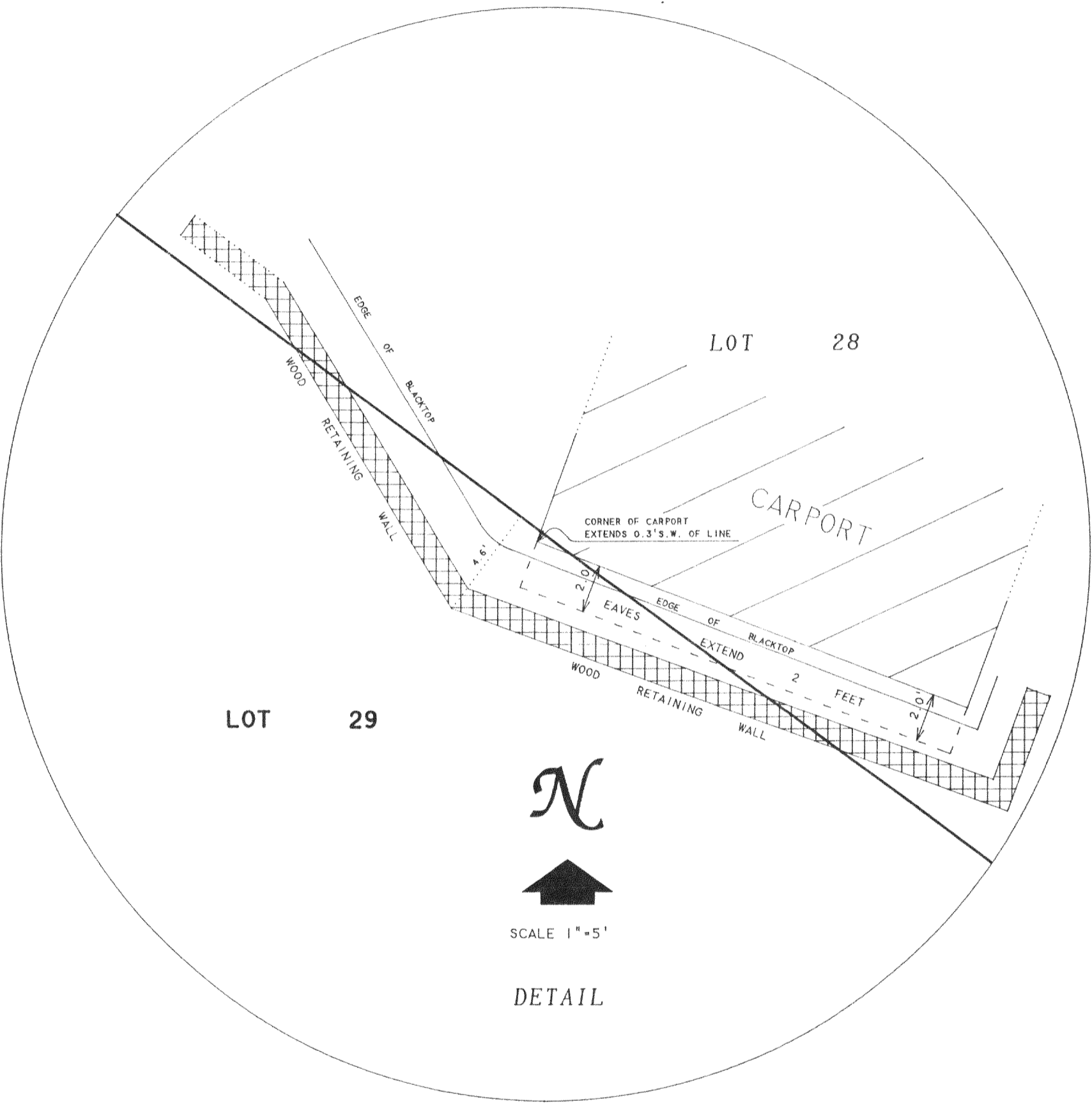

*David F. Abell*

DAVID F. ABELL  
WISCONSIN REGISTERED LAND SURVEYOR, S-1596

*January 6, 1994*

DATE: *January 6, 1994* JOB NUMBER - 93290  
NOTE: THIS IS NOT A CERTIFIED COPY UNLESS SEALED.